County of Monroe
Growth Management Division

We strive to be caring, professional and fair

INCIDENTAL TAKE PERMIT NUMBER TE083411-0

7th ANNUAL BIG PINE / NO NAME KEY MITIGATION REPORT

REPORTING YEAR 7: JANUARY 1, 2012 TO DECEMBER 31, 2012

Table of Contents

INTRODUCTION 2
I. 2012 KEY DEER CENSUS 3
II. KEY DEER MORTALITY SUMMARY 3
III. KEY DEER MORTALITY DATA 5
IV. Summary of Habitat Management Activities 6
V. KEY DEER MORTALITY RATIO 6
VI. ANNUAL IMPACTS TO 500-METER LOWER KEYS MARSH RABBIT BUFFERS 7
VII. CUMULATIVE IMPACTS TO MARSH RABBIT BUFFERS 7
VIII. LOWER KEYS MARSH RABBIT ROAD MORTALITY 7
IX CUMULATIVE IMPACTS TO PROJECT AREA SINCE PERMIT ISSUANCE (6/9/2006) 8
X DEVELOPMENT ACTIVITIES 9
XI H VALUE ASSOCIATED WITH DEVELOPMENT JANUARY 1, 2012 THROUGH DECEMBER 31, 2012 11
XII CUMULATIVE H Value for all Development 11
XIII CONSTRUCTION OBSERVATIONS 11
XIV ACQUISITIONS THROUGH DECEMBER 31, 2011 12
XV ACQUISITIONS FOR 2012 12
XVI CUMULATIVE "H" ACQUIRED 12
XVII management activities conducted during January 1, 2011 – December 31, 2011 12
XVIII ASSESSMENT of all mitigation parcels 12
IXX EXOTIC / NUISANCE PLANT CONTROL PROGRAM MONITORING REPORT 13
XX MITIGATION CONFIRMATION STATEMENT 14
XXI OTHER PERTINENT INFORMATION 15
XXII UPDATED MASTER LIST OF ALL DEVELOPMENT PERMITTED ON BIG PINE KEY AND NO NAME KEY 16

Exhibits

Exhibit 1 Map of Development Activities – Cumulative
Exhibit 2 Map of Development Activities – 2012
Exhibit 3 Map of Acquired Mitigation Parcels – Cumulative
Exhibit 4 Map of Acquired Mitigation Parcels – 2012
Exhibit 5 Map of Cumulative Impacts to Lower Keys Marsh Rabbit buffers

Appendices

Appendix I Monroe County Land Steward Report
Appendix II Master List

INTRODUCTION

Efforts to address the development impacts on the habitat of the Key Deer, Lower Keys Marsh Rabbit and the Eastern Indigo Snake on Big Pine Key and No Name Key started in the mid-1980s. In 1998, Monroe County, the Florida Department of Transportation (FDOT) and the Florida Department of Community Affairs (DCA), (permittees) signed a Memorandum of Agreement in which they committed to develop a Habitat Conservation Plan (HCP) for these two Keys. Concurrently with the HCP, Monroe County carried out a planning effort, the Liveable Communikey Plan (LCP), based on community participation, in order to determine community needs. Monroe County initiated the LCP in April 2000 and adopted the Master Plan for Future Development of Big Pine Key and No Name Key in December 2004 (Monroe County 2004).

The HCP, in conjunction with the LCP for Big Pine Key and No Name Key, HCP, provides the basis of a Master Growth Management Plan for development on Big Pine Key and No Name Key. It satisfies the functional and recreational needs of a rural community, while maintaining the long-term viability of covered species and their habitat. The HCP provides for minimization and mitigation of incidental take by regulating development and acquisition activities. The goals of the HCP ensure that future development activity does not have a negative impact on the Key Deer, Lower Keys Marsh Rabbit and the Eastern Indigo Snake. The Federal Incidental Take Permit, TE083411-0 (ITP) is the accompanying document to the HCP. The ITP has a twenty (20) year lifespan running from June 9, 2003 through June 30, 2023. To account for development activities authorized prior to the adoption of the LCP, impacts and land acquisition activities are included for the period from March 13, 1995 to June 8, 2006. The initial monitoring year (1st Annual Monitoring Report) is the period from the start of the Incidental Take Permit, June 9, 2006 to December 31, 2006. Items counted over the 20-year period include county acquired parcels, number of fence permits, single family residential developments and commercial developments.

This is the 7th Annual Big Pine Key / No Name Key Mitigation Report. Each year Monroe County develops an annual report and presents it to the U.S. Fish and Wildlife Service. This report fulfills the requirements of the ITP, gives a full accounting of development and acquisition activities from March 13, 1995 through December 31, 2012 and it reports on the bank balance of the “H” value debited by development activities and credited by acquisition and conservation activities.

I. 2012 KEY DEER CENSUS

(Key deer National Wildlife Refuge data)
For January 1, 2012 to December 31, 2012
Average count for full year = 59.0

The Key deer road-count index value is the average count from multiple road count surveys throughout the year on Big Pine Key and No Name Key. The road counts are conducted on the USFWS Survey Route, approximately monthly. The 2012 road-count index value was derived from 10 standardized count surveys. For the period January through December, 2012, the census value was 59.0. The record high count index value for any year since 1975 (when the counts were started) occurred in 2006 (71.5).

II. KEY DEER MORTALITY SUMMARY

(Key deer National Wildlife Refuge data)

The other index of Key deer abundance is the mortality index (human-caused deer deaths documented on Big Pine and No Name Keys). The human-caused mortality index was 161 (this value was 153 in 2011). The 2012 count (161 human-caused) is the highest on record since the mortality counts were started in 1966. The second highest was the 2011 value and the third highest was in 2009 (126 human-caused). Prior to 2009 to 2011, the highest mortality index occurred in 2005 (105 human-caused). The values first surpassed 100 in 2003 (102 human-caused). In 2012, the total mortality count (all known mortalities from all causes) on Big Pine Key and No Name Key was 197 (this value was 184 in 2011).

Over the long-term, the Big Pine Key-No Name Key mortality index (count of human-caused deaths documented over the year) and the road count index illustrated a direct correlation, with an overall positive trend in each. However, the peak road count occurred in 2006, and has declined for six years to the present. The decline is not precipitous. Two earlier declines appear to have been somewhat sharper, although each lasted only four years prior to changing upward. The annual mortality counts have been at their highest for the last four years. The high mortality indices are due to an increase in the absolute number of road-kills (DVCs). An increase in the absolute number of disease-related deaths also contributes slightly.

Mortalities in the core of the range (HCP area; Big Pine and No Name Keys), 2007 to 2012.

	Combat	Disease	**Dog**	**Drown**	**Entn glmnt**	**Poach**	**Deer-vehicle collision (DVC)**	**Misc. (human causes)**	Unknown	Total	DVC as % Total
2007	1	6	**0**	**4**	**1**	**1**	**83**	**1**	15	112	74%
2008	0	2	**0**	**4**	**1**	**1**	**86**	**2**	24	120	72%
2009	0	4	**0**	**4**	**2**	**2**	**117**	**1**	25	155	75%
2010	2	7	**0**	**7**	**1**	**0**	**104**	**1**	20	142	73%
2011	2	13	**4**	**3**	**3**	**0**	**138**	**3**	16	184	75%

2012	4	17	**4**	**3**	**5**	**0**	**150**	**1**	15	197	76%

The proportion of all known Big Pine and No Name Key deaths that were due to DVCs in 2012 (76 percent) was similar to values for 2004 to 2012 (range, 72 to 76 percent). In 2012, 83% of the total known Big Pine and No Name Key mortalities were attributed to all human causes combined (ranging from 78 to 85 percent, 2004-2012). The long-term average proportion (encompassing 1966-2012) is approximately 83 percent (DVCs alone account for 76 percent of all known deaths). From 1983 to 2001, the 13-year average attributed to human causes had gradually declined from 91% to 73%. The 13-year average attributed to human causes (79% in 2011, 80% in 2012) has risen gradually subsequent to the 2001 low (73%, 1989—2001). Some of the deaths for which the cause was "undetermined", and likely even some disease deaths, undoubtedly include a number of cases that may actually be attributable to human causes, particularly DVCs. However, an unknown number of both natural and human-caused deaths go entirely undetected.

Of the road mortalities in which sex was determined since 1966, approximately 39% were females (61% males). The 13-year average has ranged from approximately 37-41 percent females since 1978 (the first year a 13-year average was available). The 13-year average as of 2012 was approximately 41 and 59 percent females and males, respectively.

DVCs on U.S.1 comprised approximately 67 percent of all DVCs on Big Pine Key during 2012. The 2012 proportion (67%) was the highest value since 1996 (70%). Similarly, DVCs on U.S.1 comprised approximately 67 percent of all DVC mortalities on Big Pine Key and No Name Key combined (only one DVC was attributed to No Name Key). Of the road mortalities documented on Big Pine Key since 1966, approximately 54 percent were on U.S.1 (13-year averages ending 2012, 1994, and 1978 were approximately 50, 58, and 53%, respectively). Of the total DVC mortalities documented on both Big Pine and No Name keys since 1966, approximately 50 percent were on U.S.1. Thus, U.S.1 accounts for half of all DVCs in the core over the long term, and two-thirds of DVCs in 2012.

Of the total mortalities documented throughout the core since 1966, of the mortalities where the cause was determined, approximately 88 percent were from DVCs. Of all mortalities rangewide, the proportion that occurred on Big Pine Key was approximately 94 percent (mean, 88% since 1966). Mortalities in the core (Big Pine and No Name keys combined), comprised approximately 95 percent of all mortalities rangewide. Of all DVCs rangewide, the proportion that occurred on Big Pine Key was also approximately 94 percent (grand mean, 90%). The proportion of DVCs that were attributed to No Name Key was approximately 1 percent (grand mean, 6%).

The long-term proportion of all Big Pine and No Name Key deaths attributed to disease (1966—2006) was approximately 2 percent. The annual proportion is greater in recent periods (5%, 1991-2012) compared to earlier decades (less than 1%, 1966-1990). The 13-year average increased from approximately 0.1 percent in 1966 to 5 percent as of 2005; the 13-year average remains above 5 percent. The proportion of all Big Pine and No Name Key deaths attributed to disease in 2012 was approximately 9 percent.

III. KEY DEER MORTALITY DATA

(Key deer National Wildlife Refuge data)

Total mortalities in the core jumped to 184 and 197 in 2011 and 2012, respectively, from a previous record high of 155 in 2009. Total DVC mortalities in the core jumped to 138 and 150 in 2011 and 2012, respectively, from a previous record high of 117 in 2009. DVC mortalities on U.S.1 jumped to 85 and 100 in 2011 and 2012, respectively, from a previous record high of 56 in 2009. However, the proportion of all deaths attributed to DVCs was approximately 76 percent, similar to the long-term average (72 percent; as discussed above).

Overall in 2012, the proportion of mortalities from DVCs is not particularly great (although the trend appears increasing), the proportion attributed to U.S.1 is somewhat high, the absolute number of DVCs attributed to U.S.1 was very high (also high in 2011), the road-count has continued to decline somewhat (for the sixth year), and the ratio has continued to increase. ***These results may suggest that movement has increased, resulting in more deer intersecting U.S.1 and thus, colliding with vehicles***. Alternatively, U.S.1 has become more lethal to deer that intersect it.

Absolute road mortalities increased, with much of the increase attributed to U.S.1. The increase would result from increased abundance and or a higher mortality rate. Higher population levels could result in commensurately more DVCs. Alternatively, mortalities may be occurring at a higher per capita rate than in previous years, such as if U.S.1 has become more lethal to deer. This may be the case if the mortality and count indices, respectively, accurately depicted the increase in mortality and the lack of population increase indicated over recent years). If so, one factor that could evidently explain it is that the proportion of mortalities attributed to U.S.1 was high in 2011 and 2012. However, actual abundance may or may not be well indicated by the count index on a given year.

With regard to recent years in the context of the long term record of the count index, we may be witnessing a possible decrease in the long-term population growth trajectory. Key deer may have attained or exceeded carrying capacity within the HCP area, which is the core of the Key deer's range. Accordingly, in the absence of new and substantial threats or major changes in habitat that result in major changes in food availability and or survival, the Key deer population within the core may fluctuate around carrying capacity (the actual value of which cannot be directly calculated). Numerical fluctuations will result from source-driven and random variation in factors including environmental influences, annual productivity of the landscape, mortality rates, and annual variation in female productivity. We are unable to determine whether the current mortality rate is compensatory or additive.

DVCs remain the prominent source of Key deer mortality. Roadside feeding may exacerbate the threat of DVCs to a subset of Key deer. Though roadside feeding may directly or indirectly influence DVCs to some degree, the more profound impacts of feeding in any context are changes in Key deer social behavior, movement, dispersion, nutrition, and possibly genetic patterns.

IV. Summary of Habitat Management Activities

The Monroe County Land Steward is responsible for managing all of the County's conservation lands, including the County's mitigation properties on Big Pine and No Name Keys. Over the past year, the Land Steward and the Monroe County Invasive Exotic Plant Technicians have conducted numerous invasive exotic plant removal projects, site cleanups and native planting projects on County mitigation properties. Larger scale work sites included parcels within Sands, Eden Pines, Kyle Dyer, Palm Villa and Cahill Subdivisions. Some of these projects required the use of independent contractors and/or assistance from Monroe County Public Works.

V. KEY DEER MORTALITY RATIO

(Key deer National Wildlife Refuge data)

For January 2012 through December 2012

$$\text{Ratio} = \frac{\text{human-related deaths}}{\text{average deer seen}} = \frac{161}{59.0} = 2.73$$

For January 2011 through December 2011

$$\text{Ratio} = \frac{\text{human-related deaths}}{\text{average deer seen}} = \frac{153}{61.3} = 2.50$$

For January 2010 through December 2010

$$\text{Ratio} = \frac{\text{human-related deaths}}{\text{average deer seen}} = \frac{113}{57.1} = 1.98$$

For January 2009 through December 2009

$$\text{Ratio} = \frac{\text{human-related deaths}}{\text{average deer seen}} = \frac{126}{63.9} = 1.97$$

The ratio of human-related deaths (mortality index) to average number of deer seen (count index), 2.73, was well above the upper boundary of the 95% confidence interval (1.53) defined in the HCP. The 2012 mortality index (2.73) was at the highest level since 1986. During each year, 2009 through 2012, the mortality index was at its highest level since 1987. The 2012 mortality index was also substantially above the previously high values (2009, 1.97; 2010, 1.98; and 2011, 2.50) following the late 1980s. The 13-year average as of 1987 (first year available) was 2.29. That declined to 1.42 in 2000, 2001, and 2002, and subsequently rose to 1.79 (13-year average, 2000—2012; 95% CI=0.23 for those 13 years gives limits of 1.56—2.02). The long-term average (38 years, 1975 to 2012) was 1.83 (95% CI=0.24 for those 38 years gives limits of 1.59—2.07).

VI. ANNUAL IMPACTS TO 500-METER LOWER KEYS MARSH RABBIT BUFFERS

January 1, 2012 – December 31, 2012

For Reporting Year 7, two (2) development permits were issued resulting in 17,500 square feet of land impacting the Marsh Rabbits' 500-meter wetland buffer. No development permits were issued outside the Lower Keys Marsh Rabbit green zone.

2012 ANNUAL DEVELOPMENT IMPACT TO THE 500-METER WETLAND MARSH RABBIT BUFFER AREAS

REAL ESTATE	PERMIT NUMBER	ISSUE DATE	PERMIT TYPE	IMPACTS (BY ACREAGE)
00250330-000000	12100893	8/24/2012	SFR	0.172
00312571-003100	06100601	4/25/2012	SFR	0.23
			TOTAL PARCELS IMPACTED (BY ACREAGE)	**0.402**

VII. CUMULATIVE IMPACTS TO MARSH RABBIT BUFFERS

Since 2003, the cumulative impact of all development projects affecting buffers for the Lower Keys marsh rabbit is 44.302 acres. Cumulative impacts to the Lower Keys Marsh Rabbit buffer **since permit issuance** (June 9, 2006) are 19.04 acres (Exhibit 5).

VIII. LOWER KEYS MARSH RABBIT ROAD MORTALITY

In both 2006 and 2007, the occurrence of at least one road kill on Big Pine Key was verbally reported by local naturalists, but not otherwise substantiated. In 2008, at least two mortalities were detected and the carcasses retrieved. One was killed by a vehicle on Wilder Road, along a stretch where a rabbit had previously been seen by USFWS personnel fleeing from a cat. In 2009, one was taken from Big Pine Key to a veterinarian, where it died. It reportedly involved a vehicle strike, but no other details were conveyed. A necropsy conducted on that mortality suggested that a predation attempt was likely, but that subsequently, a vehicle strike may have occurred as well. These observations indicate, as per the literature on Lower Keys marsh rabbits, that cats continue to suppress rabbit populations and that vehicle strikes are an additional threat. In 2010, no road mortalities were detected on Big Pine, No Name, or other areas outside of Naval Air Station Key West. In late February, 2011, one LKMR road mortality occurred and was retrieved on Key Deer Blvd., Big Pine Key. No Lower Keys marsh rabbit mortalities were reported for 2012.

IX CUMULATIVE IMPACTS TO PROJECT AREA SINCE PERMIT ISSUANCE (6/9/2006)

REAL ESTATE NUMBER	PERMIT NUMBER	ISSUE DATE / DATE LAND ACQUIRED	PERMIT TYPE	ACRES
00249720-000000	98100115	10/26/2006	SFR	0.34
00316150-000000	97101902	10/26/2006	SFR	0.41
00313100-000000	98100811	11/22/2006	SFR	0.26
00245720-000000	03103814	1/2/2007	SFR	0.15
00249130-000000	04104077	1/10/2007	SFR	0.17
00248460-000000	04102831	1/17/2007	SFR	0.17
00248980-000000	04101652	1/18/2007	SFR	0.17
00245880-000000	07100308	1/19/2007	SFR	0.15
00249660-000000	06106296	1/19/2007	SFR	0.17
00249900-000000	07100309	1/19/2007	SFR	0.17
00249150-000000	03104466	1/24/2007	SFR	0.17
00248390-000000	05101386	1/25/2007	SFR	0.18
00285290-000000	03102339	1/25/2007	SFR	0.19
00285300-000000	04100750	1/25/2007	SFR	0.12
00247780-000000	04104936	2/23/2007	SFR	0.17
00312571-000200	97101893	3/12/2007	SFR	0.37
00248700-000000	05101709	3/26/2007	SFR	0.17
00249380-000000	05102876	3/26/2007	SFR	0.17
00248310-000000	05103866	3/30/2007	SFR	0.17
00312572-003300	02100058	4/23/2007	SFR	0.14
00309761-000101	97101413	5/3/2007	SFR	0.58
00286360-000000 - MARINER'S	07101477	7/31/2007	Commercial	10.17
00248960-000000	02105130	8/16/2007	SFR	0.17
00247930-000000	05104608	8/24/2007	SFR	0.18
00245900-000000	05106221	8/30/2007	SFR	0.15
00245600-000000	06100466	9/20/2007	SFR	0.14
00109340-000300	99103072	12/21/2007	SFR	0.14
00111420-000100	05105317	2/1/2008	Commercial	1.02
00111420-000500	05105321	2/1/2008	Commercial	1.02
00111420-000100	07102786	2/1/2008	SFR	1.02
00111420-000100	07103037	2/1/2008	SFR	
00111420-000500	07102787	2/1/2008	SFR	1.02
00111420-000500	07103036	2/1/2008	SFR	
00111460-000000	02100313	4/23/2008	Public	1.64
00289710-000000	03102303	4/29/2008	SFR	0.12
00249660-000000	06106296	5/13/2008	SFR	0.17
00245880-000000	07100308	6/5/2008	SFR	0.15
00249900-000000	07100309	6/5/2008	SFR	0.17
00246170-000000	07105045	8/13/2008	SFR	0.14
00249040-000000	07104806	9/16/2008	SFR	0.17
00111090-000000 &	07105046	11/21/2008	Commercial	1.26

00275620-000000				
00312572-003400	04100574	12/8/2008	SFR	0.14
00266770-000000	06104582	2/9/2009	SFR	0.35
00266780-000000	06104582	2/19/2009	SFR	0.00
00248690-000000	08102594	3/12/2009	SFR	0.17
00111690-000900	08103853	4/24/2009	Commercial	3.02
00247820-000000	08103005	8/25/2009	SFR	0.17
00250410-000000	09101886	10/30/2009	SFR	0.17
00296820-000000	97101361	12/16/2009	SFR	0.17
00111690-000400	09105095	1/4/2010	Commercial	1.99
00250510-000000	09102323	3/8/2010	SFR	0.17
00248640-000000	09102011	5/20/2010	SFR	0.17
00313510-000000	05103051	12/1/2010	SFR	0.20
00247640-000000	10105246	1/19/2011	SFR	0.18
00310700-000000	5101712	2/11/2011	SFR	0.15
00110830-000103	8103871	7/12/2011	SFR	1.12
00313820-000000	5102824	8/16/2011	SFR	0.17
00313620-000000	5102823	8/25/2011	SFR	0.17
00250150-000000	11100039	8/26/2011	SFR	0.17
00250390-000000	11102869	10/21/2011	SFR	0.17
00250520-000000	11101010	11/28/2011	SFR	0.17
00285310-000000	10107566	12/22/2011	SFR	0.12
				32.58

X DEVELOPMENT ACTIVITIES

a. March 13, 1995 – December 31 2011

The total "H" value of all development activities between March 13, 1995 and December 31, 2011 is 0. 0.3612 "H_{impact}". See Master List (Appendix II).

b. January 1, 2012 – December 31, 2012

The total "H_{impact}" value for Reporting Year 6 is 0.0029 "H".

2012 SINGLE FAMILY RESIDENTIAL BUILDING PERMITS						
RE	Permit	Permit Issue Date	Parcel H	H Impact	Tier	Permit type
00250330-000000	12100893	8/24/2012	0.0011	0.0011	3	SFR
00312571-003100	06100601	4/25/2012	0.0005	0.0005	2	SFR
00303460-000000	12100972	4/24/2012	**NO DATA**	**0**	1	SFR
TOTAL 'H' IMPACT SFR				**0.0016**		

2012 FENCE PERMITS						
RE	Permit	Permit Issue Date	Parcel H	H Impact	Tier	Permit type
00309170-000000	12102646	6/28/2012	0.0039	0.00078	2	Fence
00312571-002600	12102346	6/26/2012	0.0007	0.00014	2	Fence
00314180-000000	12105046	12/18/2012	0.0019	0.00038	2	Fence
00246710-000000	12100340	3/16/2012	0.0032	0	1	Fence (replace)
00286070-000000	11105878	1/12/2012	0.0021	0	3	Fence/ret wall relocation
00272471-003300	12101130	4/24/2012	0.0006	0	2	gate
0027471-003500	12101131	4/24/2012	0.0008	0	2	gate
00112340-001300	12104783	11/28/2012	0.0069	0	1	gate replacement
00307100-000000	12104966	12/20/2012	0.0007	0	1	Fence/ - replace existing
00260920-000000	12100134	3/26/2012	0.0022	0	1	Fence/ret wall (front only)
00247550-000000	12101725	5/1/2012	0.0011	0	3	Fence/ (repair)
00112341-000600	12100788	3/15/2012	0.0028	0	1	retaining wall
TOTAL 'H' IMPACT FENCES				**0.0013**		

2012 LAND CLEARING PERMITS						
RE	Permit	Permit Issue Date	Parcel H	H Impact	Tier	Permit type
00304660-000000	11105708	12/6/2011	0.0005	NA		Land Clear (trim)
00108120-000500	11101235	3/16/2011	0.0013	NA		Land Clear (exotics)
00111540-000000	11103901	8/18/2011	0.0154	NA		Land Clear (exotics)
00312571-001500	11105405	11/9/2011	0.0012	NA		Land Clear (exotics)
00319491-001900	11105893	12/1/2011	0.0008	NA		Land Clear (exotics)
00319491-002000	11105891	12/1/2011	0.0008	NA		Land Clear (exotics)
00111150-000100	11103902	8/18/2011	0.0058	NA		Land Clear (pruning)
00246221-005300	11102179	5/4/2011	0.0015	NA		Land Clear (replacement)
00251150-000000	11102362	5/23/2011	0.0017	NA		Land Clear (trimming)
00108050-000103	11102032	4/27/2011	0.0049	NA		Land Clear(hazard tree)
00279050-000000	11102547	5/24/2011	0.0016	NA		Land Clear(hazard tree)
00293170-000000	11100794	2/18/2011	0.001	NA		Land Clear(hazard tree)
00304200-000000	11100588	2/22/2011	0.0005	NA		Land Clear(hazard tree)
00301900-000000	11102847	6/13/2011	0.001	NA		Land Clear(hzrd tree)
TOTAL 'H' IMPACT LAND CLEAR				**0**		

2012 COMMERCIAL BUILDING PERMITS						
RE	Permit	Permit Issue Date	Parcel H		Tier	Permit type
NO NEW COMMERCIAL DEVELOPMENT IN 2012						
TOTAL 'H' IMPACT COMMERCIAL						
TOTAL 'H' IMPACTS (all permits)						**.0029**

XI H VALUE ASSOCIATED WITH DEVELOPMENT JANUARY 1, 2012 THROUGH DECEMBER 31, 2012

	Period	**H**impact	**H**mitigation	No. of Residential	No. Tier 1	**Tier I H**	Native Habitat (acres)	Rabbit Buffer (acres)
Reporting Year 7	1/1/2012 - 12/31/2012	.0029	.0087	2	0	0	0.00	0.402

XII CUMULATIVE H Value for all Development

Total "H" impact for all time periods is 0.3641 "H". See Appendix II for master list of all activity.

Summary of "H" Impact for Big Pine Key and No Name Key

	Baseline	**Year 1 2006**	**Year 2 2007**	**Year 3 2008**	**Year 2009**	**Year 5 2010**	**Year 6 2011**	**Year 7 2012**	**TOTAL**
SFR	0.0513	0.0341	0.0178	0.0058	0.0049	0.0025	0.0067	.0016	0.1231
Fence	0.0201	0.0166	0.0001	0.0016		0.00164	0.00072	.0013	0.04076
Commercial	.0590	0.0211	0.089	.0255	0	0.00136	0		0.19596
Public				0.0012					0.0012
Accessory	0.0002								0.0002
TOTAL	**.1306**	**.0718**	**0.1069**	**.0341**	**.0049**	**.0055**	**0.00742**	**.0029**	**0.3641**

XIII CONSTRUCTION OBSERVATIONS

The permittees made no observation of direct or incidental take of Key deer during construction monitoring of County facilities and road expansion activities.

XIV ACQUISITIONS THROUGH DECEMBER 31, 2011

There are a total of 1088 parcels that comprise the mitigation lands under the Monroe County's Habitat Conservation Plan (HCP). These lands are managed by the Monroe County Land Steward and, in some instances, the US Fish and Wildlife Service Key Deer Refuge staff. A total of 113 parcels are located on No Name Key and the remaining 975 parcels are on Big Pine Key. Acquired parcels are summarized below:

March 13, 1995 – December 31, 2011

For the reporting period of March 13, 1995 through December 31, 2010, Monroe County acquired parcels with a total "H" value of 2.0366 "H".

XV ACQUISITIONS FOR 2012

January 1, 2012 – December 31, 2012

During Reporting Year 7, Monroe County acquired 97 parcels (52.41 acres) with a total "H" of .449 "H".

XVI CUMULATIVE "H" ACQUIRED

Total cumulative "H" acquired is 2.5544 "H".

XVII MANAGEMENT ACTIVITIES CONDUCTED DURING JANUARY 1, 2011 – DECEMBER 31, 2011

The Monroe County Land Steward is responsible for managing all of the County's conservation lands, including the County's mitigation properties on Big Pine Key. Over the past year, the Land Steward has conducted numerous invasive exotic plant removal projects, site cleanups and native planting projects on County mitigation properties. Work sites included lots within Sands, Darios and Eden Pines Subdivisions and unplatted parcels outside of subdivisions. Site work was done by independent contractors and/or Monroe County Public Works. Additionally, the Monroe County Invasive Exotic Plant Technicians continue to monitor these and other mitigation properties to ensure that the sites remain free of invasive exotic plant species.

XVIII ASSESSMENT OF ALL MITIGATION PARCELS

There are 1,088 mitigation parcels on Big Pine and No Name Keys. Many of these parcels are individual lots within developed subdivisions. This situation creates a large amount of edge between developed parcels and the subject mitigation lands. The edge effects include the constant threat of invasive exotic plant invasion and the potential for

dumping and encroachment by neighboring residents. The Monroe County Land Steward is working to address these management issues by conducting invasive exotic removal projects, notifying residents of encroachment issues and working with Monroe County Public Works to clean up dumping. Additionally, the Land Steward has created an informational brochure for homeowners that provides information regarding invasive exotic plant species, native plants and the proper disposal of landscape debris.

IXX EXOTIC / NUISANCE PLANT CONTROL PROGRAM MONITORING REPORT

Site visits were conducted and aerial photo interpretation was used to determine the level of infestation of invasive exotic vegetation. For the purposes of this report, an "invasive exotic plant" is one that is listed on the Exotic Pest Plant Council's list as either a Category I or a Category II species (list attached). A total of 66 parcels were found to have invasive exotic infestation level greater than 10 percent. These parcels comprise approximately 6.1 percent of the total number of parcels (1,088).

The greatest concentration of invasive exotics occurring on Monroe County Mitigation Lands is found in Sands Subdivision. However, Monroe County continues to make progress on the eradication of exotics in Sands. Within the past year, the County hired contractors to conduct invasive exotic removals on nineteen lots within this subdivision. The invasive exotic removals were followed by site cleanup and native vegetation planting as needed. Additional invasive exotic removal projects are planned for the coming years, subject to available funding.

The Monroe County Land Steward and Invasive Exotic Plant Technicians continue to monitor and treat invasive exotic plant species on Monroe County Mitigation Lands.

Please see Appendix I for the Invasive Exotic Vegetation Status Report.

XX MITIGATION CONFIRMATION STATEMENT

3H:1H mitigation to impact ratio

The cumulative H value of lands acquired as mitigation since March 13, 1995 through the end of the reporting period, December 31, 2012 is 2.55 H.

The cumulative H value of parcels impacted by development activities since March 13, 1995 through the end of the reporting period, December 31, 2011 is 0.3641 H.

The ratio of mitigation H (acquired lands) to H impact (from development activities) is: 2.55 H / 0.3641 H = 7.0:1H.

5% lag in meeting mitigation requirements

H_{impact}:	= 0.3641
Mitigation required (H_{impact} X 3):	= 1.09
Mitigation Provided:	= 2.554
% of required mitigation provided:	***= 234%***

The permittees are not lagging behind in the 3H:1H mitigation requirement by more than 5%.

Statement of confirmation

The permittees confirm that mitigation has occurred as to maintain a 3H:1H ratio with respect to development activities and demonstrates by the calculations above that the cumulative H value of lands acquired as mitigation does not lag by more than 5 percent allowed to fully mitigate the cumulative H value of impacts authorized through the reporting period.

_____

Townsley Schwab, Sr. Director of Planning & Environmental Resources

XXI OTHER PERTINENT INFORMATION

The Key Deer mortality data continues to be a concern. As reported, a total of 197 Key Deer mortalities were reported in 2012, with 151 of these being credited as human related mortality. This, in conjunction with the census count, yields a mortality index of 2.73.

The HCP states a presumption that the mortality index reflects herd dynamics and increases in the index can be attributed to development, particularly due to increased traffic. However, the actual traffic counts on U.S. 1 on Big Pine Key showed a significant drop in annual average daily traffic (AADT) counts between 2007 and 2011, returning to over 21,000 AADT for the first time since 2000 in 2012. For the reporting period 1995 through present, Monroe County has issued 121 permits for new single family residences. Since 2006, there have been 65 building permits issued, however 39 of these permits are on hold either due to the FEMA injunction or through legislative extensions. In addition, the actual census population of the Big Pine Key CDP dropped by over 15% between 2000 and 2010. The presumed correlation of development resulting in increased deer mortality does not appear to be reflected in this data.

	AADT	***BLDG PERMITS***	***H IMPACT***	***KEY DEER CENSUS***	***KEY DEER MORTALITY***	***MORTALITY RATIO***
1992	17,568			43.1	36	0.84
1993	19,738			41.7	52	1.25
1994	17,743			52.6	50	0.95
1995	22,688	21	0.02614	46.2	67	1.45
1996	21,186	0	0.00172	47.8	67	1.40
1997	21,496	2	0.01208	60.7	95	1.57
1998	19,866	8	0.0126	51.8	89	1.72
1999	20,843	0	0.00176	50	80	1.60
2000	21,774	0	0.00562	47.1	83	1.76
2001	19,991	4	0.0058	43.7	76	1.74
2002	19,364	1	0.05678	48.4	75	1.55
2003	20,115	4	0.00808	56.6	102	1.80
2004	19,894	9	0.016224	64.3	86	1.34
2005	19,844	5	0.02092	69.5	105	1.51
2006	18,095	14	0.03468	71.5	103	1.44
2007	20,215	27	0.10692	59.9	90	1.50
2008	16,308	7	0.03408	66.4	94	1.42
2009	16,680	5	0.0049	63.9	126	1.97
2010	17,842	3	0.0055	57.1	113	1.98
2011	18,011	9	0.00742	61.3	153	2.50
2012	21,009	2	.0029	59	161	2.73
		121				

As illustrated in Figure 1 below, when development related stressors (traffic, building permits and H impact) are graphed with the Key Deer mortality, the sharp increase in mortality is not reflected in similarly significant increases in stressors. Though traffic volume was heavier in 2012 (21,009 AADT), it has remained relatively stable over the 20 year period with an average AADT of 19,537 trips (standard deviation = 1728), while the mortality ratio has risen sharply over the same period from 0.84 in 1992 (17,500 AADT) to 2.73 in 2012 (21,009 AADT).

Figure 1. Comparison of Development Stressors with Mortality

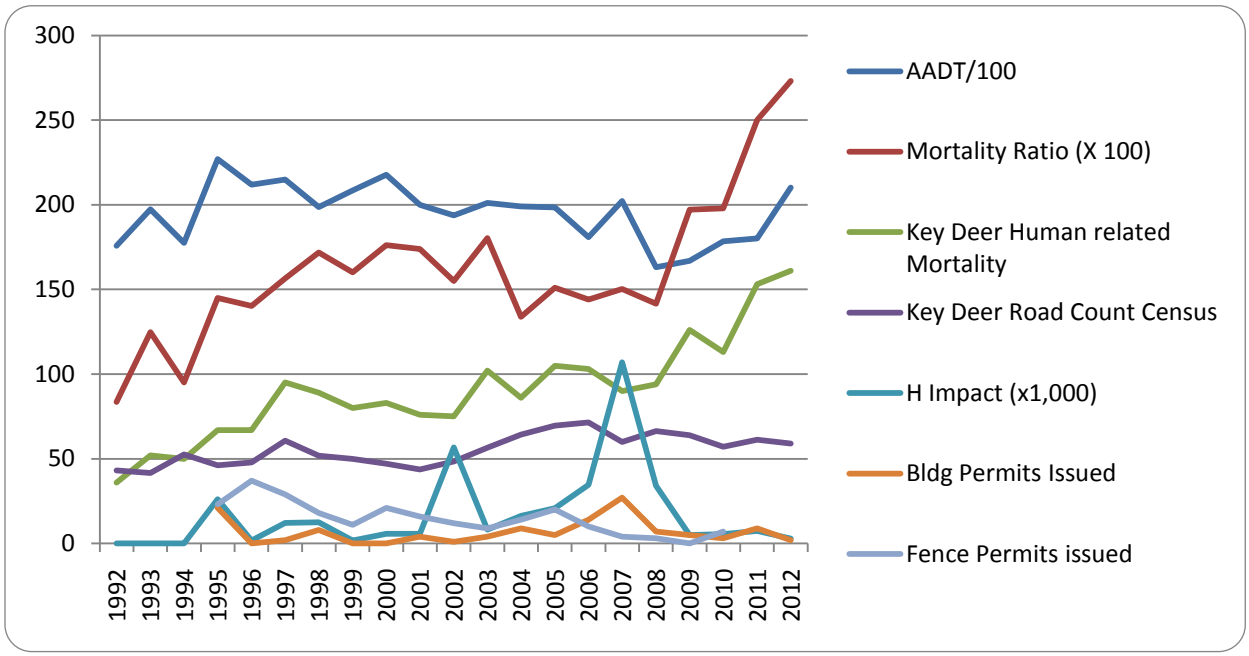

XXII UPDATED MASTER LIST OF ALL DEVELOPMENT PERMITTED ON BIG PINE KEY AND NO NAME KEY

The master list of all development has been added as Appendix II. Florida has a very broad public records laws. Most written communications to or from the County regarding County business are public record, available to the public and media upon request. All reports and corresponding data will be published to the Monroe County web site: http://monroecofl.virtualtownhall.net.

The H balance reflected in this 7th Annual Report covers all occurrences of impacts dated from March 13, 1995 to December 31, 2012. The H value remaining for impacts:

Total H value allowed for impacts	1.100 H
Running total of cumulative H value	

for each permit approval since March 13, 1995 through December 31, 2012	- (0.3641H)
Remaining H value available for development impacts	0.7359 H

Monroe County is allowed 1.1 “H” for development and required to provide 3.3 “H” in mitigation through land acquisition. The mitigation required for the current level of development is 1.09 “H” (0.3641 x 3 = 1.09 “H”). Currently, there is 0.7359 “H” remaining for development and 0.745 “H” remaining for acquisition.

Monroe County has demonstrated the cumulative "H" value of lands acquired as mitigation does not lag any more than five percent (5%) behind what is necessary to fully mitigate the cumulative "H" value of impacts authorized by the ITP through the reporting period.

Exhibits

Exhibit 1
Map of Development Activities – Cumulative

Key Deer Blvd.
Watson Blvd.
Key Deer Blvd.
Old State Rd.
No Name Key
Overseas Highway
1
Big Pine Key
Little Torch Key
1
Map and List of Development Activities
March 13, 1995 to December 31, 2012
Incidental Take Permit TE083411-0
Development Activities
No. of Permits
Commercial 7
Fence 229
SFR 126
Roads
Tier Overlay District
Tier I - Native Area
Tier II - Transition and Sprawl Area
Tier III - Infill Area
Tier III-A - Special Protection Area
Marsh Rabbit Core Habitat
Marsh Rabbit Core Habitat Buffer
N
W
E
S
0 500 1,000 1,500 2,000
Feet
Source: Monroe County Department of Planning & Environmental Resources

Exhibit 2
Map of Development Activities – 2012

Key Deer Blvd
Old State Rd
Watson Blvd
Key Deer Blvd
No Name Key
Overseas Highway
1
Big Pine Key
1
Little Torch Key
Map and List of Development Activities
January 1, 2012 to December 31, 2012
Incidental Take Permit TE083411-0
Development Activities
No. of Permits
Fence 3
SFR 3
Tier Overlay District
Tier I - Native Area
Tier II - Transition and Sprawl Area
Tier III - Infill Area
Tier III-A - Special Protection Area
Marsh Rabbit Core Habitat
Marsh Rabbit Core Habitat Buffer
N
W
E
S
0 500 1,000 1,500 2,000
Feet
Source: Monroe County Department of Planning & Environmental Resources

Exhibit 3
Map of Acquired Mitigation Parcels – Cumulative

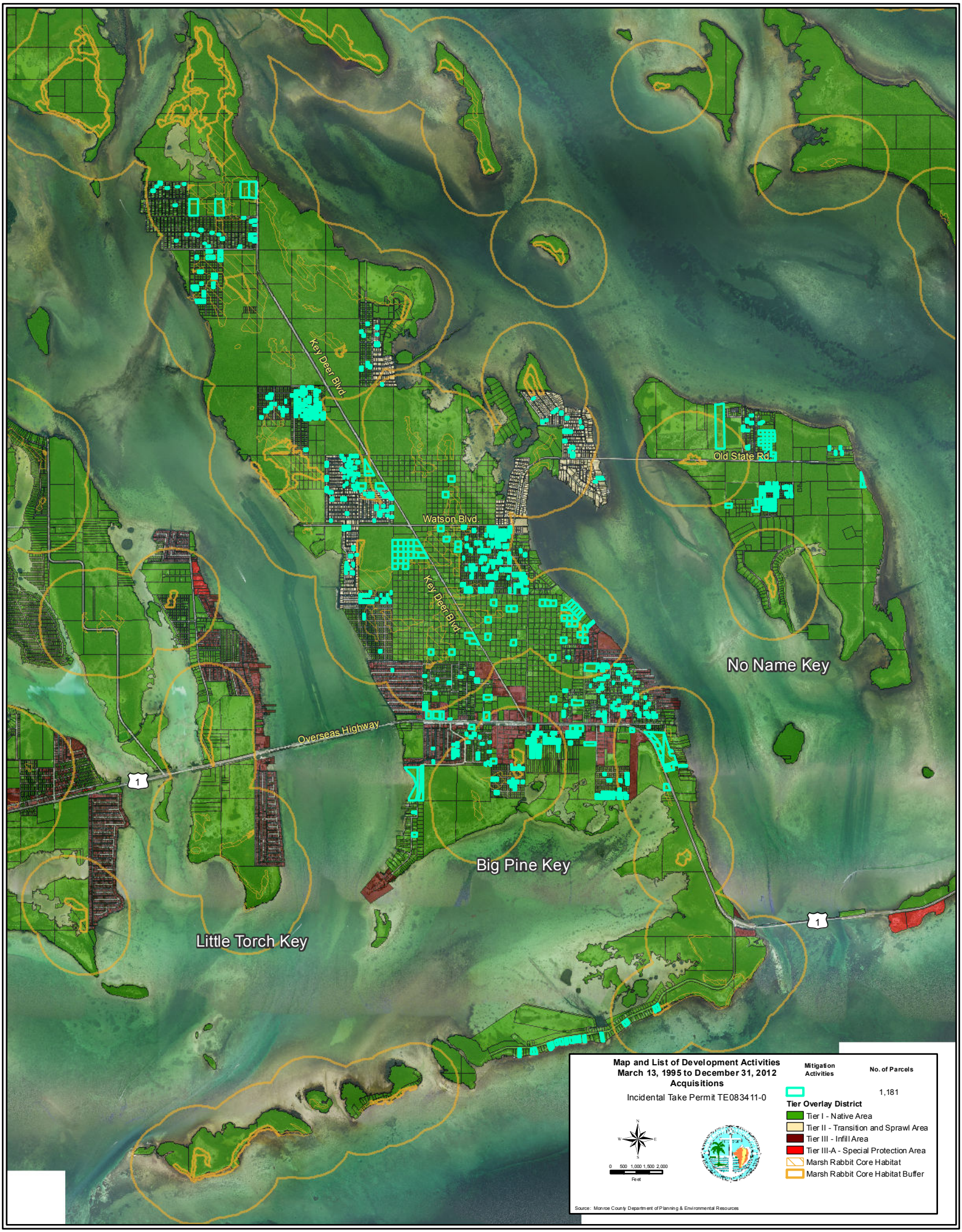
Key Deer Blvd
Old State Rd.
Watson Blvd.
Key Deer Blvd
No Name Key
Overseas Highway
1
Big Pine Key
1
Little Torch Key
Map and List of Development Activities
March 13, 1995 to December 31, 2012
Acquisitions
Incidental Take Permit TE083411-0
Mitigation Activities
No. of Parcels
1,181
Tier Overlay District
Tier I - Native Area
Tier II - Transition and Sprawl Area
Tier III - Infill Area
Tier III-A - Special Protection Area
Marsh Rabbit Core Habitat
Marsh Rabbit Core Habitat Buffer
N
W
E
S
0 500 1,000 1,500 2,000
Feet
Source: Monroe County Department of Planning & Environmental Resources

Exhibit 4
Map of Acquired Mitigation Parcels - 2012

Key Deer Blvd
Old State Rd
Watson Blvd
Key Deer Blvd
No Name Key
Overseas Highway
1
Big Pine Key
1
Little Torch Key
Map and List of Development Activities
January 1, 2012 to December 31, 2012
Acquisitions
Incidental Take Permit TE083411-0
Mitigation Activities
No. of Parcels
97
Tier Overlay District
Tier I - Native Area
Tier II - Transition and Sprawl Area
Tier III - Infill Area
Tier III-A - Special Protection Area
Marsh Rabbit Core Habitat
Marsh Rabbit Core Habitat Buffer
N
W
E
S
0 500 1,000 1,500 2,000
Feet
Source: Monroe County Department of Planning & Environmental Resources

Exhibit 5
Map of Cumulative Impacts to Lower Keys Marsh Rabbit buffers

Key Deer Blvd
Old State Rd
Watson Blvd
Key Deer Blvd
No Name Key
Overseas Highway
1
Big Pine Key
1
Little Torch Key
Map and List of Development Activities
January 1, 2012 to December 31, 2012 "H" Impacts
Incidental Take Permit TE083411-0
Development Activities
No. of Permits
Fence 2
SFR 2
Tier Overlay District
Tier I - Native Area
Tier II - Transition and Sprawl Area
Tier III - Infill Area
Tier III-A - Special Protection Area
Marsh Rabbit Core Habitat
Marsh Rabbit Core Habitat Buffer
N
W
E
S
0 500 1,000 1,500 2,000
Feet
Source: Monroe County Department of Planning & Environmental Resources

Appendices

Appendix I
Monroe County Land Steward Report

Monroe County
Mitigation Lands
Invasive Exotic Vegetation Status Report

May 2013

As required by
Incidental Take Permit # TE083411-0

Prepared by
Beth Bergh
Monroe County Land Steward

This report has been prepared in accordance with Requirement # 19, Block 11: K of Incidental Take Permit (ITP) # TE083411-0 which requires Monroe County to submit "*A monitoring report documenting compliance with the exotic / nuisance plant control program on county conservation lands, demonstrating no more than 20 percent aerial coverage of nuisance and 10 percent aerial coverage of invasive species identified by Florida Exotic Pest Plant Council.*"

There are a total of 1,185 parcels that comprise the mitigation lands under the Monroe County's Habitat Conservation Plan (HCP). These lands are managed by the Monroe County Land Steward and, in some instances, the US Fish and Wildlife Service Key Deer Refuge staff. A total of 122 parcels are located on No Name Key and the remaining 1,063 parcels are on Big Pine Key. The following table shows the breakdown of the mitigation parcels by subdivision:

Key	Subdivision	Number of Parcels
No Name	Bahia Shores	8
No Name	No Name	30
No Name	Ocean Heights	27
No Name	Tuxedo Park	54
No Name	Other	3
Big Pine	Cahill Pines & Palms	15
Big Pine	Doctor's Arm	27
Big Pine	Eden Pines	108
Big Pine	Kinercha	74
Big Pine	Koehns	9
Big Pine	Long Beach Estates	18
Big Pine	Palm Villa	183
Big Pine	Pine Crest	31
Big Pine	Pine Grove	25
Big Pine	Pine Heights	126
Big Pine	Port Pine Heights	37
Big Pine	Sands	135
Big Pine	Sea View Estates	29
Big Pine	Silas Knowles	49
Big Pine	Tropical Park	34
Big Pine	Wickfield Acres	18
Big Pine	Other	145
	TOTAL	1,185

As illustrated in the table above, a large majority of the mitigation parcels are located in residential developments with the greatest number of properties situated in Palm Villa, Sands, and Pine Heights Subdivisions, respectively. The typical subdivision lot measures approximately 50 ft x 100ft. The size and the location of these lots create unique land management challenges, including increased edge effect and potential for encroachment.

Site visits were conducted and aerial photo interpretation was used to determine the level of infestation of invasive exotic vegetation. For the purposes of this report, an "invasive exotic plant" is one that is listed on the Exotic Pest Plant Council's list as either a Category I or a Category II species (list attached). The percent cover of invasive exotics was classified as follows:

Level of Infestation	% Cover of Invasive Exotics
0	Not present
1	Less than 10 %
2	10-20%
3	20-50%
4	50-75%
5	75-100%

The complete parcel-by-parcel results of the survey may be found in the attached spreadsheet titled "Monroe County Mitigation Lands". The results may be summarized as follows:

Level of Infestation	Number of Parcels
0	962
1	166
2	13
3	13
4	13
5	18

A total of 57 parcels were found to have invasive exotic infestation level greater than 10 percent. These parcels comprise approximately 4.8 percent of the total number of parcels (1,185).

The greatest concentration of invasive exotics occurring on Monroe County Mitigation Lands was found in Sands Subdivision. However, Monroe County continues to make progress on the eradication of exotics in Sands. Within the past year, the County hired contractors to conduct invasive exotic removals on several lots within this subdivision. The invasive exotic removals were followed by site cleanup and native vegetation planting as needed. Additional invasive exotic removal projects are planned for the coming years, subject to available funding.

The Monroe County Land Steward and the Invasive Exotic Technicians continue to monitor and treat invasive exotic plant species on Monroe County Mitigation Lands.

Appendix II
Master List

REAL ESTATE NUMBER	PERMIT NUMBER	ISSUE DATE / DATE LAND ACQUIRED	H VALUE OF PROPERTY	H IMPACT	CREDITS TO H BANK	TIER	NOTES	DEVELOPMENT / ACQUISITION
00285491-002300	94101480	4/20/1995	0.0014	0.0014		3		SFR
00275930-000000	95100655	5/16/1995	0.0006	0.0001		1	vacant	FENCE
00292110-000000	92105467	5/22/1995	0.0007	0.0007		1		SFR
00305320-000000	95100344	5/25/1995	0.0005	0.0005		1		SFR
00284510-000000		6/1/1995	0.0015		0.0015	1	COUNTY ACQUISITION	ACQUISITION
00312573-002800	95100369	6/9/1995	0.0002	0.0002		2		SFR
00296810-000000	95100138	6/15/1995	0.0011	0.0011		1		SFR
00291680-000000		6/21/1995	0.0010		0.0010	1	COUNTY ACQUISITION	ACQUISITION
00291890-000000		6/21/1995	0.0027		0.0027	1	DEDICATED ROGO LOT	ACQUISITION
00281150-000000		6/27/1995	0.0015		0.0015	1	UNIDENTIFIED FUNDING - ADD-ON	ACQUISITION
00296490-000000	95100384	6/29/1995	0.0011	0.0011		1		SFR
00246221-005000		7/1/1995	0.0005		0.0005	1	COUNTY ACQUISITION	ACQUISITION
00256730-000000	95100272	7/17/1995	0.0015	0.0015		1		SFR
00296690-000000	95100241	7/19/1995	0.0011	0.0011		1		SFR
00307320-000000	94101617	7/20/1995	0.0010	0.0010		1		SFR
00261040-000000		7/25/1995	0.0013		0.0013	1	DEDICATED ROGO LOT	ACQUISITION
00261730-000000		7/25/1995	0.0013		0.0013	1	COUNTY ACQUISITION	ACQUISITION
00259780-000000		8/7/1995	0.0018		0.0018	1	DEDICATED ROGO LOT	ACQUISITION
00259790-000000		8/7/1995	0.0014		0.0014	1	DEDICATED ROGO LOT	ACQUISITION
00259980-000000		8/7/1995	0.0022		0.0022	1	DEDICATED ROGO LOT	ACQUISITION
00259990-000000		8/7/1995	0.0006		0.0006	1	DEDICATED ROGO LOT	ACQUISITION
00260940-000000		8/7/1995	0.0023		0.0023	1	DEDICATED ROGO LOT	ACQUISITION
00261780-000000		8/7/1995	0.0014		0.0014	1	DEDICATED ROGO LOT	ACQUISITION
00261790-000000		8/7/1995	0.0014		0.0014	1	COUNTY ACQUISITION	ACQUISITION
00260710-000000		8/11/1995	0.0018		0.0018	1	COUNTY ACQUISITION	ACQUISITION
00261000-000000		8/11/1995	0.0007		0.0007	1	COUNTY ACQUISITION	ACQUISITION
00261480-000000		8/17/1995	0.0020		0.0020	1	DEDICATED ROGO LOT	ACQUISITION
00261490-000000		8/17/1995	0.0021		0.0021	1	DEDICATED ROGO LOT	ACQUISITION
00275910-000000	95101075	8/22/1995	0.0006	0.0001		1	vacant	FENCE
00261070-000000		8/28/1995	0.0048		0.0048	1	DEDICATED ROGO LOT	ACQUISITION
00259890-000000		9/1/1995	0.0046		0.0046	1	DEDICATED ROGO LOT	ACQUISITION
00259900-000000		9/1/1995	0.0014		0.0014	1	DEDICATED ROGO LOT	ACQUISITION
00260500-000000		9/1/1995	0.0014		0.0014	1	DEDICATED ROGO LOT	ACQUISITION
00291840-000000		9/1/1995	0.0021		0.0021	1	DEDICATED ROGO LOT	ACQUISITION
00259910-000000		9/12/1995	0.0007		0.0007	1	DEDICATED ROGO LOT	ACQUISITION
00259920-000000		9/12/1995	0.0013		0.0013	1	DEDICATED ROGO LOT	ACQUISITION
00260960-000000		9/12/1995	0.0007		0.0007	1	COUNTY ACQUISITION	ACQUISITION
00260970-000000		9/12/1995	0.0007		0.0007	1	COUNTY ACQUISITION	ACQUISITION
00261540-000000		9/12/1995	0.0007		0.0007	1	DEDICATED ROGO LOT	ACQUISITION
00261550-000000		9/12/1995	0.0007		0.0007	1	DEDICATED ROGO LOT	ACQUISITION
00260900-000000		9/21/1995	0.0013		0.0013	1	DEDICATED ROGO LOT	ACQUISITION
00260910-000000		9/21/1995	0.0014		0.0014	1	DEDICATED ROGO LOT	ACQUISITION
00111690-000600	95101213	10/10/1995	0.0120	0.0024		1	vacant	FENCE
00261580-000000		10/10/1995	0.0021		0.0021	1	DEDICATED ROGO LOT	ACQUISITION
00261590-000000		10/10/1995	0.0045		0.0045	1	DEDICATED ROGO LOT	ACQUISITION
00305330-000000	95100760	10/20/1995	0.0011	0.0011		1		SFR
00260780-000000		11/9/1995	0.0007		0.0007	1	DEDICATED ROGO LOT	ACQUISITION
00260790-000000		11/9/1995	0.0058		0.0058	1	DEDICATED ROGO LOT	ACQUISITION
00249140-000000	95101312	11/14/1995	0.0009	0.0009		3		SFR
00295920-000000	95100377	11/15/1995	0.0013	0.0013		1		SFR
00248200-000000	95101322	11/16/1995	0.0008	0.0008		3		SFR
00312572-004500	95101369	11/20/1995	0.0006	0.0006		2		SFR
00269810-000000	95101309	11/29/1995	0.0016	0.0016		2		SFR
00295450-000000	95101100	11/30/1995	0.0012	0.0012		1		SFR
00108130-002700	95101343	12/11/1995	0.0016	0.0016		1	SFR-AFFORDABLE	SFR
00271710-000000	95101270	12/11/1995	0.0010	0.0010		2		SFR
00279180-000000	95100415	12/11/1995	0.0012	0.0012		1	SFR-AFFORDABLE	SFR
00294830-000000	95101033	12/11/1995	0.0015	0.0015		1		SFR
00296830-000000	95101102	12/11/1995	0.0011	0.0011		1		SFR
00244930-000000	95101331	12/12/1995	0.0010	0.0010		3		SFR
00260240-000000		12/19/1995	0.0018		0.0018	1	DEDICATED ROGO LOT	ACQUISITION
00260250-000000		12/19/1995	0.0009		0.0009	1	DEDICATED ROGO LOT	ACQUISITION
00261760-000000		1/29/1996	0.0007		0.0007	1	DEDICATED ROGO LOT	ACQUISITION
00261770-000000		1/29/1996	0.0014		0.0014	1	DEDICATED ROGO LOT	ACQUISITION
00275010-000000		1/29/1996	0.0005		0.0005	1	MCLA-ADD-ON	ACQUISITION
00275020-000000		1/29/1996	0.0010		0.0010	1	MCLA-ADD-ON	ACQUISITION
00108710-000000		1/30/1996	0.0016		0.0016	1	DEDICATED ROGO LOT	ACQUISITION
00109710-001400		1/30/1996	0.0017		0.0017	1	DEDICATED ROGO LOT	ACQUISITION
00260000-000000		1/30/1996	0.0010		0.0010	1	COUNTY ACQUISITION	ACQUISITION
00260010-000000		1/30/1996	0.0014		0.0014	1	DEDICATED ROGO LOT	ACQUISITION
00260020-000000		1/30/1996	0.0014		0.0014	1	DEDICATED ROGO LOT	ACQUISITION
00260030-000000		1/30/1996	0.0045		0.0045	1	DEDICATED ROGO LOT	ACQUISITION
00260040-000000		1/30/1996	0.0057		0.0057	1	DEDICATED ROGO LOT	ACQUISITION
00260170-000000		1/30/1996	0.0007		0.0007	1	DEDICATED ROGO LOT	ACQUISITION
00260180-000000		1/30/1996	0.0007		0.0007	1	DEDICATED ROGO LOT	ACQUISITION
00260260-000000		1/30/1996	0.0018		0.0018	1	DEDICATED ROGO LOT	ACQUISITION
00260270-000000		1/30/1996	0.0022		0.0022	1	DEDICATED ROGO LOT	ACQUISITION
00260310-000000		1/30/1996	0.0013		0.0013	1	DEDICATED ROGO LOT	ACQUISITION
00260400-000000		1/30/1996	0.0052		0.0052	1	COUNTY ACQUISITION	ACQUISITION
00260410-000000		1/30/1996	0.0007		0.0007	1	DEDICATED ROGO LOT	ACQUISITION
00260480-000000		1/30/1996	0.0013		0.0013	1	COUNTY ACQUISITION	ACQUISITION
00260490-000000		1/30/1996	0.0014		0.0014	1	DEDICATED ROGO LOT	ACQUISITION
00260560-000000		1/30/1996	0.0011		0.0011	1	DEDICATED ROGO LOT	ACQUISITION
00260660-000000		1/30/1996	0.0014		0.0014	1	DEDICATED ROGO LOT	ACQUISITION
00260870-000000		1/30/1996	0.0018		0.0018	1	DEDICATED ROGO LOT	ACQUISITION
00261030-000000		1/30/1996	0.0473		0.0473	1	COUNTY ACQUISITION	ACQUISITION
00261050-000000		1/30/1996	0.0013		0.0013	1	DEDICATED ROGO LOT	ACQUISITION
00261060-000000		1/30/1996	0.0020		0.0020	1	DEDICATED ROGO LOT	ACQUISITION
00261140-000000		1/30/1996	0.0009		0.0009	1	COUNTY ACQUISITION	ACQUISITION
00261150-000000		1/30/1996	0.0007		0.0007	1	DEDICATED ROGO LOT	ACQUISITION
00261170-000000		1/30/1996	0.0028		0.0028	1	DEDICATED ROGO LOT	ACQUISITION
00261180-000000		1/30/1996	0.0007		0.0007	1	DEDICATED ROGO LOT	ACQUISITION
00261220-000000		1/30/1996	0.0007		0.0007	1	DEDICATED ROGO LOT	ACQUISITION
00261230-000000		1/30/1996	0.0007		0.0007	1	COUNTY ACQUISITION	ACQUISITION
00261380-000000		1/30/1996	0.0007		0.0007	1	DEDICATED ROGO LOT	ACQUISITION
00261390-000000		1/30/1996	0.0013		0.0013	1	COUNTY ACQUISITION	ACQUISITION
00261460-000000		1/30/1996	0.0014		0.0014	1	DEDICATED ROGO LOT	ACQUISITION
00261470-000000		1/30/1996	0.0013		0.0013	1	COUNTY ACQUISITION	ACQUISITION
00261500-000000		1/30/1996	0.0013		0.0013	1	DEDICATED ROGO LOT	ACQUISITION
00261510-000000		1/30/1996	0.0007		0.0007	1	DEDICATED ROGO LOT	ACQUISITION
00292730-000000	94100234	2/13/1996	0.0020	0.0004		1	1991	FENCE
00259880-000000		2/23/1996	0.0007		0.0007	1	DEDICATED ROGO LOT	ACQUISITION
00259960-000000		2/23/1996	0.0014		0.0014	1	DEDICATED ROGO LOT	ACQUISITION
00259970-000000		2/23/1996	0.0009		0.0009	1	DEDICATED ROGO LOT	ACQUISITION
00260050-000000		2/23/1996	0.0021		0.0021	1	DEDICATED ROGO LOT	ACQUISITION

00260060-000000		2/23/1996	0.0014		0.0014	1	DEDICATED ROGO LOT	ACQUISITION
00260070-000000		2/23/1996	0.0014		0.0014	1	DEDICATED ROGO LOT	ACQUISITION
00260080-000000		2/23/1996	0.0020		0.0020	1	DEDICATED ROGO LOT	ACQUISITION
00260590-000000		2/23/1996	0.0016		0.0016	1	DEDICATED ROGO LOT	ACQUISITION
00260600-000000		2/23/1996	0.0040		0.0040	1	DEDICATED ROGO LOT	ACQUISITION
00260680-000000		2/23/1996	0.0014		0.0014	1	DEDICATED ROGO LOT	ACQUISITION
00260690-000000		2/23/1996	0.0014		0.0014	1	COUNTY ACQUISITION	ACQUISITION
00260840-000000		2/23/1996	0.0017		0.0017	1	DEDICATED ROGO LOT	ACQUISITION
00260850-000000		2/23/1996	0.0014		0.0014	1	DEDICATED ROGO LOT	ACQUISITION
00261200-000000		2/23/1996	0.0007		0.0007	1	COUNTY ACQUISITION	ACQUISITION
00261210-000000		2/23/1996	0.0018		0.0018	1	DEDICATED ROGO LOT	ACQUISITION
00261420-000000		2/23/1996	0.0007		0.0007	1	DEDICATED ROGO LOT	ACQUISITION
00261430-000000		2/23/1996	0.0016		0.0016	1	COUNTY ACQUISITION	ACQUISITION
00261440-000000		2/23/1996	0.0009		0.0009	1	COUNTY ACQUISITION	ACQUISITION
00261600-000000		2/23/1996	0.0007		0.0007	1	DEDICATED ROGO LOT	ACQUISITION
00261610-000000		2/23/1996	0.0007		0.0007	1	DEDICATED ROGO LOT	ACQUISITION
00261680-000000		2/23/1996	0.0013		0.0013	1	DEDICATED ROGO LOT	ACQUISITION
00261690-000000		2/23/1996	0.0013		0.0013	1	COUNTY ACQUISITION	ACQUISITION
00261950-000000		2/23/1996	0.0020		0.0020	1	DEDICATED ROGO LOT	ACQUISITION
00293170-000000	96100260	2/23/1996	0.0010	0.0002		1	1987	FENCE
00292150-000000	96100371	3/13/1996	0.0006	0.0001		1	Existing SFR	FENCE
00267290-000000	96100372	3/15/1996	0.0014	0.0003		1	1990	FENCE
00261240-000000		3/19/1996	0.0007		0.0007	1	COUNTY ACQUISITION	ACQUISITION
00261250-000000		3/19/1996	0.0012		0.0012	1	DEDICATED ROGO LOT	ACQUISITION
00260640-000000		3/28/1996	0.0007		0.0007	1	COUNTY ACQUISITION	ACQUISITION
00260650-000000		3/28/1996	0.0007		0.0007	1	COUNTY ACQUISITION	ACQUISITION
00261930-000000		3/28/1996	0.0014		0.0014	1	COUNTY ACQUISITION	ACQUISITION
00261940-000000		3/28/1996	0.0007		0.0007	1	COUNTY ACQUISITION	ACQUISITION
00280140-000000		4/1/1996	0.0008		0.0008	1	COUNTY ACQUISITION	ACQUISITION
00292110-000000	96100571	4/18/1996	0.0007	0.0001		1	6/17/1995	FENCE
00293310-000000	96100663	4/26/1996	0.0012	0.0002		1	1990	FENCE
00288810-000000		5/10/1996	0.0086		0.0086	1	COUNTY ACQUISITION	ACQUISITION
00288820-000000		5/10/1996	0.0007		0.0007	1	COUNTY ACQUISITION	ACQUISITION
00255830-000000		5/29/1996	0.0006		0.0006	1	UNIDENTIFIED FUNDING - ADD-ON	ACQUISITION
00279220-000000		6/1/1996	0.0016		0.0016	1	COUNTY ACQUISITION	ACQUISITION
00282740-000000		6/1/1996	0.0008		0.0008	1	COUNTY ACQUISITION	ACQUISITION
00282750-000000		6/1/1996	0.0015		0.0015	1	COUNTY ACQUISITION	ACQUISITION
00284730-000000		6/1/1996	0.0024		0.0024	1	COUNTY ACQUISITION	ACQUISITION
00261400-000000		6/2/1996	0.0013		0.0013	1	COUNTY ACQUISITION	ACQUISITION
00261450-000000		6/2/1996	0.0014		0.0014	1	COUNTY ACQUISITION	ACQUISITION
00261740-000000		6/2/1996	0.0014		0.0014	1	COUNTY ACQUISITION	ACQUISITION
00261750-000000		6/2/1996	0.0007		0.0007	1	COUNTY ACQUISITION	ACQUISITION
00289200-000000		6/12/1996	0.0013		0.0013	1	COUNTY ACQUISITION	ACQUISITION
00287460-000000		6/13/1996	0.0073		0.0073	1	COUNTY ACQUISITION	ACQUISITION
00287470-000000		6/13/1996	0.0007		0.0007	1	COUNTY ACQUISITION	ACQUISITION
00287480-000000		6/13/1996	0.0007		0.0007	1	COUNTY ACQUISITION	ACQUISITION
00287490-000000		6/13/1996	0.0016		0.0016	1	COUNTY ACQUISITION	ACQUISITION
00289190-000000		6/18/1996	0.0011		0.0011	1	COUNTY ACQUISITION	ACQUISITION
00246221-003300		6/19/1996	0.0010		0.0010	1	COUNTY ACQUISITION	ACQUISITION
00276700-000000		6/19/1996	0.0012		0.0012	1	DEDICATED ROGO LOT	ACQUISITION
00278610-000000		6/19/1996	0.0014		0.0014	1	COUNTY ACQUISITION	ACQUISITION
00279210-000000		6/19/1996	0.0008		0.0008	1	COUNTY ACQUISITION	ACQUISITION
00279230-000000		6/19/1996	0.0008		0.0008	1	COUNTY ACQUISITION	ACQUISITION
00279370-000000		6/19/1996	0.0016		0.0016	1	COUNTY ACQUISITION	ACQUISITION
00282440-000000		6/19/1996	0.0011		0.0011	1	COUNTY ACQUISITION	ACQUISITION
00282450-000000		6/19/1996	0.0006		0.0006	1	COUNTY ACQUISITION	ACQUISITION
00282760-000000		6/19/1996	0.0008		0.0008	1	COUNTY ACQUISITION	ACQUISITION
00282770-000000		6/19/1996	0.0015		0.0015	1	DEDICATED ROGO LOT	ACQUISITION
00284520-000000		6/19/1996	0.0008		0.0008	1	COUNTY ACQUISITION	ACQUISITION
00287770-000000		6/27/1996	0.0014		0.0014	1	COUNTY ACQUISITION	ACQUISITION
00287780-000000		6/27/1996	0.0007		0.0007	1	COUNTY ACQUISITION	ACQUISITION
00288520-000000		6/27/1996	0.0014		0.0014	1	COUNTY ACQUISITION	ACQUISITION
00288880-000000		6/27/1996	0.0009		0.0009	1	COUNTY ACQUISITION	ACQUISITION
00288890-000000		6/27/1996	0.0011		0.0011	1	COUNTY ACQUISITION	ACQUISITION
00288900-000000		6/27/1996	0.0018		0.0018	1	COUNTY ACQUISITION	ACQUISITION
00288510-000000		6/28/1996	0.0014		0.0014	1	COUNTY ACQUISITION	ACQUISITION
00256060-000000		7/1/1996	0.0006		0.0006	1	COUNTY ACQUISITION	ACQUISITION
00279260-000000		7/1/1996	0.0006		0.0006	1	COUNTY ACQUISITION	ACQUISITION
00288140-000000		7/2/1996	0.0009		0.0009	1	COUNTY ACQUISITION	ACQUISITION
00287820-000000		7/10/1996	0.0009		0.0009	1	DEDICATED ROGO LOT	ACQUISITION
00287830-000000		7/10/1996	0.0014		0.0014	1	DEDICATED ROGO LOT	ACQUISITION
00287900-000000		7/10/1996	0.0018		0.0018	1	DEDICATED ROGO LOT	ACQUISITION
00287910-000000		7/10/1996	0.0014		0.0014	1	DEDICATED ROGO LOT	ACQUISITION
00288060-000000		7/10/1996	0.0075		0.0075	1	DEDICATED ROGO LOT	ACQUISITION
00262170-000000		8/23/1996	0.0057		0.0057	1	DEDICATED ROGO LOT	ACQUISITION
00289280-000000	96101210	8/26/1996	0.0017	0.0003		1	vacant	FENCE
00246221-003200		8/28/1996	0.0010		0.0010	1	UNIDENTIFIED FUNDING - ADD-ON	ACQUISITION
00246221-015000		8/28/1996	0.0015		0.0015	1	UNIDENTIFIED FUNDING - ADD-ON	ACQUISITION
00276560-000000		9/1/1996	0.0008		0.0008	1	DEDICATED ROGO LOT	ACQUISITION
00279270-000000		9/1/1996	0.0014		0.0014	1	DEDICATED ROGO LOT	ACQUISITION
00262860-000000		9/5/1996	0.0007		0.0007	1	COUNTY ACQUISITION	ACQUISITION
00262990-000000		9/6/1996	0.0021		0.0021	1	COUNTY ACQUISITION	ACQUISITION
00263000-000000		9/6/1996	0.0021		0.0021	1	COUNTY ACQUISITION	ACQUISITION
00263010-000000		9/6/1996	0.0030		0.0030	1	COUNTY ACQUISITION	ACQUISITION
00246221-014400		9/9/1996	0.0015		0.0015	1	UNIDENTIFIED FUNDING - ADD-ON	ACQUISITION
00288320-000000		9/26/1996	0.0016		0.0016	1	COUNTY ACQUISITION	ACQUISITION
00288330-000000		9/26/1996	0.0079		0.0079	1	COUNTY ACQUISITION	ACQUISITION
00288340-000000		9/26/1996	0.0014		0.0014	1	COUNTY ACQUISITION	ACQUISITION
00288350-000000		9/26/1996	0.0007		0.0007	1	COUNTY ACQUISITION	ACQUISITION
00262550-000000		9/27/1996	0.0013		0.0013	1	DEDICATED ROGO LOT	ACQUISITION
00262560-000000		9/27/1996	0.0045		0.0045	1	COUNTY ACQUISITION	ACQUISITION
00287970-000000		9/27/1996	0.0007		0.0007	1	DEDICATED ROGO LOT	ACQUISITION
00262890-000000		10/11/1996	0.0014		0.0014	1	DEDICATED ROGO LOT	ACQUISITION
00262970-000000		10/11/1996	0.0014		0.0014	1	DEDICATED ROGO LOT	ACQUISITION
00263710-000000		10/11/1996	0.0016		0.0016	1	DEDICATED ROGO LOT	ACQUISITION
00263640-000000		10/15/1996	0.0009		0.0009	1	COUNTY ACQUISITION	ACQUISITION
00263300-000000		10/18/1996	0.0007		0.0007	1	COUNTY ACQUISITION	ACQUISITION
00263440-000000		10/18/1996	0.0014		0.0014	1	COUNTY ACQUISITION	ACQUISITION
00263680-000000		10/18/1996	0.0014		0.0014	1	COUNTY ACQUISITION	ACQUISITION
00263690-000000		10/18/1996	0.0007		0.0007	1	COUNTY ACQUISITION	ACQUISITION
00108050-000213		10/29/1996	0.0014		0.0014	1	COUNTY ACQUISITION	ACQUISITION
00261620-000000		11/1/1996	0.0027		0.0027	1	COUNTY ACQUISITION	ACQUISITION
00261630-000000		11/1/1996	0.0156		0.0156	1	COUNTY ACQUISITION	ACQUISITION
00261640-000000		11/1/1996	0.0009		0.0009	1	COUNTY ACQUISITION	ACQUISITION
00261650-000000		11/1/1996	0.0007		0.0007	1	COUNTY ACQUISITION	ACQUISITION

00261880-000000		11/1/1996	0.0014		0.0014	1	COUNTY ACQUISITION	ACQUISITION
00108050-000111		11/7/1996	0.0067		0.0067	1	COUNTY ACQUISITION	ACQUISITION
00108050-000209		11/7/1996	0.0014		0.0014	1	DEDICATED ROGO LOT	ACQUISITION
00276490-000000		11/12/1996	0.0010		0.0010	1	DEDICATED ROGO LOT	ACQUISITION
00276500-000000		11/12/1996	0.0013		0.0013	1	DEDICATED ROGO LOT	ACQUISITION
00276520-000000		11/12/1996	0.0013		0.0013	1	DEDICATED ROGO LOT	ACQUISITION
00276530-000000		11/12/1996	0.0017		0.0017	1	DEDICATED ROGO LOT	ACQUISITION
00276710-000000		11/12/1996	0.0012		0.0012	1	COUNTY ACQUISITION	ACQUISITION
00276780-000000		11/12/1996	0.0010		0.0010	1	DEDICATED ROGO LOT	ACQUISITION
00276870-000000		11/12/1996	0.0009		0.0009	1	DEDICATED ROGO LOT	ACQUISITION
00280110-000000		11/12/1996	0.0016		0.0016	1	DEDICATED ROGO LOT	ACQUISITION
00280120-000000		11/12/1996	0.0008		0.0008	1	DEDICATED ROGO LOT	ACQUISITION
00282780-000000		11/12/1996	0.0008		0.0008	1	DEDICATED ROGO LOT	ACQUISITION
00284380-000000		11/12/1996	0.0015		0.0015	1	DEDICATED ROGO LOT	ACQUISITION
00291860-000000		11/12/1996	0.0019		0.0019	1	DEDICATED ROGO LOT	ACQUISITION
00108050-000108		11/14/1996	0.0010		0.0010	1	DEDICATED ROGO LOT	ACQUISITION
00108050-000109		11/25/1996	0.0013		0.0013	1	DEDICATED ROGO LOT	ACQUISITION
00108050-000112		11/25/1996	0.0058		0.0058	1	COUNTY ACQUISITION	ACQUISITION
00108050-000114		11/25/1996	0.0019		0.0019	1	COUNTY ACQUISITION	ACQUISITION
00108050-000211		11/25/1996	0.0014		0.0014	1	DEDICATED ROGO LOT	ACQUISITION
00281160-000000		11/25/1996	0.0008		0.0008	1	UNIDENTIFIED FUNDING - ADD-ON	ACQUISITION
00108050-000216		11/29/1996	0.0011		0.0011	1	DEDICATED ROGO LOT	ACQUISITION
00260750-000000		11/30/1996	0.0016		0.0016	1	DEDICATED ROGO LOT	ACQUISITION
00276580-000000		12/1/1996	0.0016		0.0016	1	DEDICATED ROGO LOT	ACQUISITION
00276590-000000		12/1/1996	0.0008		0.0008	1	DEDICATED ROGO LOT	ACQUISITION
00277820-000000		12/2/1996	0.0012		0.0012	1	UNIDENTIFIED FUNDING - ADD-ON	ACQUISITION
00281170-000000		12/2/1996	0.0013		0.0013	1	UNIDENTIFIED FUNDING - ADD-ON	ACQUISITION
00108050-000116		12/9/1996	0.0016		0.0016	1	DEDICATED ROGO LOT	ACQUISITION
00108050-000215		12/11/1996	0.0088		0.0088	1	DEDICATED ROGO LOT	ACQUISITION
00108050-000203		12/30/1996	0.0008		0.0008	1	DEDICATED ROGO LOT	ACQUISITION
00108050-000212		12/30/1996	0.0007		0.0007	1	DEDICATED ROGO LOT	ACQUISITION
00108050-000214		12/30/1996	0.0015		0.0015	1	DEDICATED ROGO LOT	ACQUISITION
00260450-000000		12/30/1996	0.0009		0.0009	1	DEDICATED ROGO LOT	ACQUISITION
00278340-000000		1/7/1997	0.0016		0.0016	1	UNIDENTIFIED FUNDING - ADD-ON	ACQUISITION
00108050-000104		1/10/1997	0.0009		0.0009	1	DEDICATED ROGO LOT	ACQUISITION
00108050-000110		1/10/1997	0.0085		0.0085	1	DEDICATED ROGO LOT	ACQUISITION
00272471-000100	96101524	1/13/1997	0.0013	0.0013		2		SFR
00296930-000000	97100053	1/13/1997	0.0013	0.0003		1	1987	FENCE
00108050-000115		1/14/1997	0.0007		0.0007	1	DEDICATED ROGO LOT	ACQUISITION
00108050-000201		1/14/1997	0.0016		0.0016	1	DEDICATED ROGO LOT	ACQUISITION
00108050-000202		1/14/1997	0.0086		0.0086	1	DEDICATED ROGO LOT	ACQUISITION
00108050-000204		1/14/1997	0.0007		0.0007	1	COUNTY ACQUISITION	ACQUISITION
00263430-000000		1/17/1997	0.0013		0.0013	1	COUNTY ACQUISITION	ACQUISITION
00281100-000000		2/13/1997	0.0015		0.0015	1	UNIDENTIFIED FUNDING - ADD-ON	ACQUISITION
00276630-000000		3/19/1997	0.0008		0.0008	1	COUNTY ACQUISITION	ACQUISITION
00290830-000000	97100442	3/20/1997	0.0015	0.0003		1	1/9/1995	FENCE
00282020-000000		3/31/1997	0.0015		0.0015	1	UNIDENTIFIED FUNDING - ADD-ON	ACQUISITION
00277600-000000		4/1/1997	0.0008		0.0008	1	UNIDENTIFIED FUNDING - ADD-ON	ACQUISITION
00276090-000000		4/4/1997	0.0013		0.0013	1	UNIDENTIFIED FUNDING - ADD-ON	ACQUISITION
00313440-000000	97100497	4/7/1997	0.0010	0.0002		2	vacant	FENCE
00275660-000000	96100463	4/16/1997	0.0025	0.0025		1	New 2,246 sf office	COMMERCIAL
00276400-000000		5/1/1997	0.0006		0.0006	1	COUNTY ACQUISITION	ACQUISITION
00276410-000000		5/1/1997	0.0010		0.0010	1	COUNTY ACQUISITION	ACQUISITION
00276420-000000		5/1/1997	0.0012		0.0012	1	COUNTY ACQUISITION	ACQUISITION
00276480-000000		5/1/1997	0.0008		0.0008	1	COUNTY ACQUISITION	ACQUISITION
00276540-000000		5/1/1997	0.0008		0.0008	1	COUNTY ACQUISITION	ACQUISITION
00276600-000000		5/1/1997	0.0016		0.0016	1	COUNTY ACQUISITION	ACQUISITION
00276650-000000		5/1/1997	0.0010		0.0010	1	COUNTY ACQUISITION	ACQUISITION
00276760-000000		5/1/1997	0.0007		0.0007	1	COUNTY ACQUISITION	ACQUISITION
00276790-000000		5/1/1997	0.0014		0.0014	1	COUNTY ACQUISITION	ACQUISITION
00276810-000000		5/1/1997	0.0015		0.0015	1	COUNTY ACQUISITION	ACQUISITION
00276840-000000		5/1/1997	0.0017		0.0017	1	COUNTY ACQUISITION	ACQUISITION
00281110-000000		5/1/1997	0.0008		0.0008	1	COUNTY ACQUISITION	ACQUISITION
00282580-000000	97100673	5/1/1997	0.0009	0.0002		1	Existing SFR	FENCE
00282790-000000		5/1/1997	0.0015		0.0015	1	COUNTY ACQUISITION	ACQUISITION
00284550-000000		5/1/1997	0.0011		0.0011	1	COUNTY ACQUISITION	ACQUISITION
00108050-000101		5/9/1997	0.0074		0.0074	1	COUNTY ACQUISITION	ACQUISITION
00108050-000102		5/9/1997	0.0007		0.0007	1	COUNTY ACQUISITION	ACQUISITION
00279500-000000		5/27/1997	0.0008		0.0008	1	UNIDENTIFIED FUNDING - ADD-ON	ACQUISITION
00260610-000000		5/28/1997	0.0020		0.0020	1	DEDICATED ROGO LOT	ACQUISITION
00260620-000000		5/28/1997	0.0007		0.0007	1	COUNTY ACQUISITION	ACQUISITION
00260630-000000		5/28/1997	0.0052		0.0052	1	COUNTY ACQUISITION	ACQUISITION
00250591-005300	97100813	6/2/1997	0.0011	0.0002		1	Existing SFR	FENCE
00319330-000000		6/6/1997	0.0014		0.0014	1	COUNTY ACQUISITION	ACQUISITION
00319340-000000		6/6/1997	0.0014		0.0014	1	COUNTY ACQUISITION	ACQUISITION
00318550-000000		6/16/1997	0.0011		0.0011	1	COUNTY ACQUISITION	ACQUISITION
00318760-000000		6/16/1997	0.0013		0.0013	1	COUNTY ACQUISITION	ACQUISITION
00319460-000000		6/16/1997	0.0009		0.0009	1	COUNTY ACQUISITION	ACQUISITION
00317560-000000		7/7/1997	0.0007		0.0007	1	COUNTY ACQUISITION	ACQUISITION
00317570-000000		7/7/1997	0.0014		0.0014	1	COUNTY ACQUISITION	ACQUISITION
00280180-000000		7/8/1997	0.0008		0.0008	1	UNIDENTIFIED FUNDING - ADD-ON	ACQUISITION
00280190-000000		7/8/1997	0.0016		0.0016	1	UNIDENTIFIED FUNDING - ADD-ON	ACQUISITION
00284640-000000		7/8/1997	0.0023		0.0023	1	UNIDENTIFIED FUNDING - ADD-ON	ACQUISITION
00318910-000000		7/11/1997	0.0005		0.0005	1	COUNTY ACQUISITION	ACQUISITION
00318920-000000		7/11/1997	0.0014		0.0014	1	COUNTY ACQUISITION	ACQUISITION
00318930-000000		7/11/1997	0.0007		0.0007	1	COUNTY ACQUISITION	ACQUISITION
00318940-000000		7/11/1997	0.0009		0.0009	1	COUNTY ACQUISITION	ACQUISITION
00318950-000000		7/11/1997	0.0014		0.0014	1	COUNTY ACQUISITION	ACQUISITION
00318960-000000		7/11/1997	0.0018		0.0018	1	COUNTY ACQUISITION	ACQUISITION
00318970-000000		7/11/1997	0.0016		0.0016	1	COUNTY ACQUISITION	ACQUISITION
00318980-000000		7/11/1997	0.0007		0.0007	1	DEDICATED ROGO LOT	ACQUISITION
00318990-000000		7/11/1997	0.0007		0.0007	1	DEDICATED ROGO LOT	ACQUISITION
00319000-000000		7/11/1997	0.0007		0.0007	1	COUNTY ACQUISITION	ACQUISITION
00317590-000000		7/15/1997	0.0014		0.0014	1	COUNTY ACQUISITION	ACQUISITION
00318370-000000		7/15/1997	0.0014		0.0014	1	COUNTY ACQUISITION	ACQUISITION
00317510-000000		7/18/1997	0.0007		0.0007	1	COUNTY ACQUISITION	ACQUISITION
00317520-000000		7/18/1997	0.0014		0.0014	1	COUNTY ACQUISITION	ACQUISITION

00317530-000000		7/18/1997	0.0007		0.0007	1	COUNTY ACQUISITION	ACQUISITION
00317540-000000		7/18/1997	0.0020		0.0020	1	COUNTY ACQUISITION	ACQUISITION
00317710-000000		7/18/1997	0.0018		0.0018	1	COUNTY ACQUISITION	ACQUISITION
00317720-000000		7/18/1997	0.0007		0.0007	1	COUNTY ACQUISITION	ACQUISITION
00317730-000000		7/18/1997	0.0011		0.0011	1	COUNTY ACQUISITION	ACQUISITION
00317740-000000		7/18/1997	0.0011		0.0011	1	COUNTY ACQUISITION	ACQUISITION
00318420-000000		7/18/1997	0.0018		0.0018	1	COUNTY ACQUISITION	ACQUISITION
00318540-000000		7/18/1997	0.0043		0.0043	1	COUNTY ACQUISITION	ACQUISITION
00318650-000000		7/18/1997	0.0007		0.0007	1	COUNTY ACQUISITION	ACQUISITION
00318660-000000		7/18/1997	0.0005		0.0005	1	COUNTY ACQUISITION	ACQUISITION
00318770-000000		7/18/1997	0.0014		0.0014	1	COUNTY ACQUISITION	ACQUISITION
00318780-000000		7/18/1997	0.0007		0.0007	1	COUNTY ACQUISITION	ACQUISITION
00318790-000000		7/18/1997	0.0013		0.0013	1	COUNTY ACQUISITION	ACQUISITION
00318800-000000		7/18/1997	0.0006		0.0006	1	COUNTY ACQUISITION	ACQUISITION
00318810-000000		7/18/1997	0.0013		0.0013	1	COUNTY ACQUISITION	ACQUISITION
00318820-000000		7/18/1997	0.0007		0.0007	1	COUNTY ACQUISITION	ACQUISITION
00318830-000000		7/18/1997	0.0007		0.0007	1	COUNTY ACQUISITION	ACQUISITION
00318840-000000		7/18/1997	0.0014		0.0014	1	COUNTY ACQUISITION	ACQUISITION
00318850-000000		7/18/1997	0.0009		0.0009	1	COUNTY ACQUISITION	ACQUISITION
00318860-000000		7/18/1997	0.0014		0.0014	1	COUNTY ACQUISITION	ACQUISITION
00318870-000000		7/18/1997	0.0007		0.0007	1	COUNTY ACQUISITION	ACQUISITION
00318880-000000		7/18/1997	0.0013		0.0013	1	COUNTY ACQUISITION	ACQUISITION
00318890-000000		7/18/1997	0.0013		0.0013	1	COUNTY ACQUISITION	ACQUISITION
00318900-000000		7/18/1997	0.0014		0.0014	1	COUNTY ACQUISITION	ACQUISITION
00319010-000000		7/18/1997	0.0009		0.0009	1	COUNTY ACQUISITION	ACQUISITION
00319020-000000		7/18/1997	0.0054		0.0054	1	COUNTY ACQUISITION	ACQUISITION
00319130-000000		7/18/1997	0.0047		0.0047	1	COUNTY ACQUISITION	ACQUISITION
00319140-000000		7/18/1997	0.0018		0.0018	1	COUNTY ACQUISITION	ACQUISITION
00319250-000000		7/18/1997	0.0020		0.0020	1	COUNTY ACQUISITION	ACQUISITION
00319260-000000		7/18/1997	0.0014		0.0014	1	COUNTY ACQUISITION	ACQUISITION
00319370-000000		7/18/1997	0.0044		0.0044	1	COUNTY ACQUISITION	ACQUISITION
00319490-000000		7/18/1997	0.0031		0.0031	1	COUNTY ACQUISITION	ACQUISITION
00319380-000000		7/19/1997	0.0009		0.0009	1	COUNTY ACQUISITION	ACQUISITION
00296080-000000	97101177	7/25/1997	0.0011	0.0002		1	1989	FENCE
00317550-000000		7/31/1997	0.0013		0.0013	1	COUNTY ACQUISITION	ACQUISITION
00317700-000000		7/31/1997	0.0014		0.0014	1	COUNTY ACQUISITION	ACQUISITION
00111190-000000	97101174	8/4/1997	0.0118	0.0024		1	Existing commercial building, BPK Christian	FENCE
00318590-000000		8/4/1997	0.0036		0.0036	1	COUNTY ACQUISITION	ACQUISITION
00318600-000000		8/4/1997	0.0013		0.0013	1	COUNTY ACQUISITION	ACQUISITION
00276770-000000		8/17/1997	0.0009		0.0009	1	COUNTY ACQUISITION	ACQUISITION
00276830-000000		8/17/1997	0.0008		0.0008	1	COUNTY ACQUISITION	ACQUISITION
00277470-000000		8/17/1997	0.0008		0.0008	1	COUNTY ACQUISITION	ACQUISITION
00277480-000000		8/17/1997	0.0006		0.0006	1	COUNTY ACQUISITION	ACQUISITION
00277510-000000		8/17/1997	0.0016		0.0016	1	COUNTY ACQUISITION	ACQUISITION
00277610-000000		8/17/1997	0.0016		0.0016	1	COUNTY ACQUISITION	ACQUISITION
00277630-000000		8/17/1997	0.0008		0.0008	1	COUNTY ACQUISITION	ACQUISITION
00277830-000000		8/17/1997	0.0006		0.0006	1	COUNTY ACQUISITION	ACQUISITION
00281980-000000		8/17/1997	0.0015		0.0015	1	COUNTY ACQUISITION	ACQUISITION
00284610-000000		8/17/1997	0.0024		0.0024	1	COUNTY ACQUISITION	ACQUISITION
00291100-000000		8/17/1997	0.0009		0.0009	1	COUNTY ACQUISITION	ACQUISITION
00291660-000000		8/17/1997	0.0010		0.0010	1	COUNTY ACQUISITION	ACQUISITION
00293360-000000		8/17/1997	0.0006		0.0006	1	COUNTY ACQUISITION	ACQUISITION
00268440-000000	97101277	8/27/1997	0.0006	0.0001		1	2/14/1995	FENCE
00317660-000000		9/12/1997	0.0020		0.0020	1	COUNTY ACQUISITION	ACQUISITION
00317670-000000		9/12/1997	0.0018		0.0018	1	COUNTY ACQUISITION	ACQUISITION
00317680-000000		9/12/1997	0.0010		0.0010	1	COUNTY ACQUISITION	ACQUISITION
00317690-000000		9/12/1997	0.0018		0.0018	1	COUNTY ACQUISITION	ACQUISITION
00111060-000300		10/6/1997	0.0062		0.0062	1	UNIDENTIFIED FUNDING - ADD-ON	ACQUISITION
00305310-000000	97101647	11/6/1997	0.0011	0.0002		1	02/151995	FENCE
00276510-000000		11/12/1997	0.0006		0.0006	1	COUNTY ACQUISITION	ACQUISITION
00276550-000000		11/12/1997	0.0017		0.0017	1	COUNTY ACQUISITION	ACQUISITION
00277490-000000		11/12/1997	0.0016		0.0016	1	COUNTY ACQUISITION	ACQUISITION
00277520-000000		11/12/1997	0.0008		0.0008	1	COUNTY ACQUISITION	ACQUISITION
00277530-000000		11/12/1997	0.0016		0.0016	1	COUNTY ACQUISITION	ACQUISITION
00282800-000000		11/12/1997	0.0008		0.0008	1	COUNTY ACQUISITION	ACQUISITION
00282910-000000		11/12/1997	0.0015		0.0015	1	COUNTY ACQUISITION	ACQUISITION
00278390-000000		11/20/1997	0.0016		0.0016	1	UNIDENTIFIED FUNDING - ADD-ON	ACQUISITION
00284630-000000		11/20/1997	0.0014		0.0014	1	UNIDENTIFIED FUNDING - ADD-ON	ACQUISITION
00246221-002700		11/24/1997	0.0010		0.0010	1	UNIDENTIFIED FUNDING - ADD-ON	ACQUISITION
00318350-000000		11/28/1997	0.0009		0.0009	1	COUNTY ACQUISITION	ACQUISITION
00318360-000000		11/28/1997	0.0039		0.0039	1	COUNTY ACQUISITION	ACQUISITION
00277790-000000		12/10/1997	0.0016		0.0016	1	COUNTY ACQUISITION	ACQUISITION
00278760-000000		12/10/1997	0.0016		0.0016	1	COUNTY ACQUISITION	ACQUISITION
00256080-000000		12/16/1997	0.0006		0.0006	1	UNIDENTIFIED FUNDING - ADD-ON	ACQUISITION
00256090-000000		12/16/1997	0.0011		0.0011	1	UNIDENTIFIED FUNDING - ADD-ON	ACQUISITION
00316840-000000	96100316	12/22/1997	0.0040	0.0040		1		SFR
00301300-000000	97101830	12/30/1997	0.0010	0.0002		3	vacant	FENCE
00110230-004400		1/9/1998	0.0018		0.0018	1	COUNTY ACQUISITION	ACQUISITION
00110230-004800		1/10/1998	0.0050		0.0050	1	DEDICATED ROGO LOT	ACQUISITION
00248500-000000	95101282	1/14/1998	0.0008	0.0008		3		SFR
00284560-000000		1/14/1998	0.0006		0.0006	1	DEDICATED ROGO LOT	ACQUISITION
00291550-000000		1/14/1998	0.0005		0.0005	1	COUNTY ACQUISITION	ACQUISITION
00110230-004600		1/26/1998	0.0009		0.0009	1	COUNTY ACQUISITION	ACQUISITION
00110230-006700		1/26/1998	0.0024		0.0024	1	COUNTY ACQUISITION	ACQUISITION
00265370-000000	95101746	1/30/1998	0.0021	0.0021		2		SFR
00265370-000100	95101746	1/30/1998	0.0010	0.0010		2	SFR-AFFORDABLE	SFR
00294370-000000	95101818	2/2/1998	0.0012	0.0012		1		SFR
00110230-005200		2/10/1998	0.0018		0.0018	1	COUNTY ACQUISITION	ACQUISITION
00278750-000000		2/10/1998	0.0008		0.0008	1	UNIDENTIFIED FUNDING - ADD-ON	ACQUISITION
00270760-000000		2/11/1998	0.0012		0.0012	2	DEDICATED ROGO LOT	ACQUISITION
00276820-000000		2/11/1998	0.0015		0.0015	1	COUNTY ACQUISITION	ACQUISITION
00295660-000000	98100169	2/19/1998	0.0017	0.0003		1	Existing SFR	FENCE
00109340-001400	96100385	3/6/1998	0.0019	0.0019		2		SFR
00277540-000000		3/11/1998	0.0008		0.0008	1	DEDICATED ROGO LOT	ACQUISITION
00277550-000000		3/11/1998	0.0016		0.0016	1	DEDICATED ROGO LOT	ACQUISITION
00281390-000000		3/11/1998	0.0008		0.0008	1	COUNTY ACQUISITION	ACQUISITION
00284530-000000		3/11/1998	0.0013		0.0013	1	DEDICATED ROGO LOT	ACQUISITION
00290220-000000	98100232	3/11/1998	0.0012	0.0002		1	Existing SFR	FENCE
00110230-005800		3/13/1998	0.0045		0.0045	1	COUNTY ACQUISITION	ACQUISITION
00110230-005900		3/13/1998	0.0009		0.0009	1	COUNTY ACQUISITION	ACQUISITION
00110230-006300		3/13/1998	0.0014		0.0014	1	COUNTY ACQUISITION	ACQUISITION

00271850-000000	96100001	3/27/1998	0.0007	0.0007		2		SFR
00244550-000000	96100441	4/1/1998	0.0008	0.0008		3		SFR
00317330-000000		4/3/1998	0.0016		0.0016	1	COUNTY ACQUISITION	ACQUISITION
00317340-000000		4/3/1998	0.0007		0.0007	1	DEDICATED ROGO LOT	ACQUISITION
00317060-000000	96100029	4/6/1998	0.0022	0.0022		1		SFR
00267510-000000		4/8/1998	0.0006		0.0006	1	MCLA-ADD-ON	ACQUISITION
00276430-000000		4/8/1998	0.0006		0.0006	1	COUNTY ACQUISITION	ACQUISITION
00245460-000000		4/14/1998	0.0005		0.0005	3	MCLA-ADD-ON	ACQUISITION
00281140-000000		5/11/1998	0.0008		0.0008	1	COUNTY ACQUISITION	ACQUISITION
00289940-000000		5/11/1998	0.0013		0.0013	1	COUNTY ACQUISITION	ACQUISITION
00268310-000000		5/13/1998	0.0006		0.0006	1	COUNTY ACQUISITION	ACQUISITION
00268320-000000		5/13/1998	0.0012		0.0012	1	COUNTY ACQUISITION	ACQUISITION
002775 80-000000		5/13/1998	0.0008		0.0008	1	COUNTY ACQUISITION	ACQUISITION
00278580-000000		5/13/1998	0.0008		0.0008	1	COUNTY ACQUISITION	ACQUISITION
00282720-000000		5/13/1998	0.0006		0.0006	1	DEDICATED ROGO LOT	ACQUISITION
00282730-000000		5/13/1998	0.0011		0.0011	1	DEDICATED ROGO LOT	ACQUISITION
00291730-000000		5/13/1998	0.0010		0.0010	1	DEDICATED ROGO LOT	ACQUISITION
00318610-000000		5/15/1998	0.0007		0.0007	1	DEDICATED ROGO LOT	ACQUISITION
00318620-000000		5/15/1998	0.0038		0.0038	1	DEDICATED ROGO LOT	ACQUISITION
00295450-000000	98100766	5/29/1998	0.0012	0.0002		1	11/30/1995	FENCE
00267450-000000	98100771	6/1/1998	0.0006	0.0001		1	Existing SFR	FENCE
00277370-000000		6/4/1998	0.0008		0.0008	1	UNIDENTIFIED FUNDING - ADD-ON	ACQUISITION
00288980-000000		6/8/1998	0.0007		0.0007	1	DEDICATED ROGO LOT	ACQUISITION
00291540-000000		6/10/1998	0.0007		0.0007	1	DEDICATED ROGO LOT	ACQUISITION
00306780-000000	98100880	6/17/1998	0.0013	0.0003		1	1994	FENCE
00283770-000000		6/23/1998	0.0048		0.0048	1	DEDICATED ROGO LOT	ACQUISITION
00283780-000000		6/23/1998	0.0014		0.0014	1	DEDICATED ROGO LOT	ACQUISITION
00283790-000000		6/23/1998	0.0005		0.0005	1	DEDICATED ROGO LOT	ACQUISITION
00283370-000000		6/26/1998	0.0016		0.0016	1	DEDICATED ROGO LOT	ACQUISITION
00283380-000000		6/26/1998	0.0009		0.0009	1	DEDICATED ROGO LOT	ACQUISITION
00283390-000000		6/26/1998	0.0045		0.0045	1	DEDICATED ROGO LOT	ACQUISITION
00283400-000000		6/26/1998	0.0041		0.0041	1	DEDICATED ROGO LOT	ACQUISITION
00281340-000000		7/8/1998	0.0008		0.0008	1	DEDICATED ROGO LOT	ACQUISITION
00279750-000000		7/24/1998	0.0045		0.0045	1	DEDICATED ROGO LOT	ACQUISITION
00279760-000000		7/24/1998	0.0007		0.0007	1	DEDICATED ROGO LOT	ACQUISITION
00296480-000000	98101037	8/7/1998	0.0002	0.0002		1	combined with 00296490-000100	ACCESSORY
00246221-015900		8/17/1998	0.0011		0.0011	1	UNIDENTIFIED FUNDING - ADD-ON	ACQUISITION
00296480-000000	98101011	8/31/1998	0.0011	0.0002		1	Existing SFR	FENCE
00276100-000000		9/2/1998	0.0006		0.0006	1	UNIDENTIFIED FUNDING - ADD-ON	ACQUISITION
00306670-000100		9/3/1998	0.0011		0.0011	1	UNIDENTIFIED FUNDING - ADD-ON	ACQUISITION
00110230-005100		10/1/1998	0.0018		0.0018	1	DEDICATED ROGO LOT	ACQUISITION
00261890-000000		11/13/1998	0.0021		0.0021	1	DEDICATED ROGO LOT	ACQUISITION
00316370-000000		11/16/1998	0.0023		0.0023	2	FCT GRANT-ADD-ON	ACQUISITION
00316380-000000		11/16/1998	0.0034		0.0034	2	FCT GRANT-ADD-ON	ACQUISITION
00315610-000000		11/17/1998	0.0021		0.0021	1	MCLA-ADD-ON	ACQUISITION
00246221-005600		12/8/1998	0.0010		0.0010	1	UNIDENTIFIED FUNDING - ADD-ON	ACQUISITION
00275940-000000		12/9/1998	0.0013		0.0013	1	DEDICATED ROGO LOT	ACQUISITION
00275950-000000		12/9/1998	0.0013		0.0013	1	DEDICATED ROGO LOT	ACQUISITION
00275960-000000		12/9/1998	0.0006		0.0006	1	DEDICATED ROGO LOT	ACQUISITION
00276120-000000		12/9/1998	0.0006		0.0006	1	DEDICATED ROGO LOT	ACQUISITION
00281180-000000		12/9/1998	0.0006		0.0006	1	DEDICATED ROGO LOT	ACQUISITION
00291520-000000		12/9/1998	0.0007		0.0007	1	DEDICATED ROGO LOT	ACQUISITION
00111880-000300		12/15/1998	0.0096		0.0096	1	FCT GRANT-ADD-ON	ACQUISITION
00295480-000000	98102764	12/15/1998	0.0013	0.0003		1	Existing SFR	FENCE
00279580-000000		1/13/1999	0.0012		0.0012	1	COUNTY ACQUISITION	ACQUISITION
00289670-000000		1/13/1999	0.0013		0.0013	1	DEDICATED ROGO LOT	ACQUISITION
00278590-000000		2/10/1999	0.0016		0.0016	1	COUNTY ACQUISITION	ACQUISITION
00281020-000000		2/10/1999	0.0015		0.0015	1	COUNTY ACQUISITION	ACQUISITION
00290210-000000	99100391	2/11/1999	0.0012	0.0002		1	vacant	FENCE
00296780-000000	99100390	2/11/1999	0.0019	0.0004		1	vacant	FENCE
00111260-000000		3/1/1999	0.0060		0.0060	1	COUNTY ACQUISITION	ACQUISITION
00111270-000000		3/1/1999	0.0030		0.0030	1	COUNTY ACQUISITION	ACQUISITION
00111880-000030		3/1/1999	0.0022		0.0022	1	COUNTY ACQUISITION	ACQUISITION
00111890-000000		3/1/1999	0.0108		0.0108	1	COUNTY ACQUISITION	ACQUISITION
00111940-000000		3/1/1999	0.0044		0.0044	1	COUNTY ACQUISITION	ACQUISITION
00271040-000000		3/4/1999	0.0012		0.0012	2	UNIDENTIFIED FUNDING - ADD-ON	ACQUISITION
00268300-000000		3/10/1999	0.0012		0.0012	1	COUNTY ACQUISITION	ACQUISITION
00276620-000000		3/10/1999	0.0016		0.0016	1	COUNTY ACQUISITION	ACQUISITION
00291650-000000		3/10/1999	0.0010		0.0010	1	COUNTY ACQUISITION	ACQUISITION
00258160-000000		4/1/1999	0.0015		0.0015	1	COUNTY ACQUISITION	ACQUISITION
00250720-000000		4/14/1999	0.0011		0.0011	1	COUNTY ACQUISITION	ACQUISITION
00250730-000000		4/14/1999	0.0005		0.0005	1	COUNTY ACQUISITION	ACQUISITION
00276860-000000		4/14/1999	0.0017		0.0017	1	COUNTY ACQUISITION	ACQUISITION
00280150-000000		4/14/1999	0.0016		0.0016	1	COUNTY ACQUISITION	ACQUISITION
00281350-000000		4/14/1999	0.0015		0.0015	1	COUNTY ACQUISITION	ACQUISITION
00294010-000000		4/14/1999	0.0006		0.0006	1	COUNTY ACQUISITION	ACQUISITION
00312572-001700		4/14/1999	0.0014		0.0014	2	MCLA/P2000-ADD-ON	ACQUISITION
00270940-000000		4/16/1999	0.0012		0.0012	2	ROGO-ADD-ON	ACQUISITION
00272180-000000		4/19/1999	0.0010		0.0010	2	ROGO-ADD-ON	ACQUISITION
00312571-003200		4/21/1999	0.0005		0.0005	2	COUNTY ACQUISITION	ACQUISITION
00246221-011300		4/26/1999	0.0005		0.0005	1	UNIDENTIFIED FUNDING - ADD-ON	ACQUISITION
00271810-000000		4/26/1999	0.0010		0.0010	2	MCLA/P2000-ADD-ON	ACQUISITION
00271890-000000		4/26/1999	0.0010		0.0010	2	MCLA/P2000-ADD-ON	ACQUISITION
00258150-000000		5/1/1999	0.0009		0.0009	1	COUNTY ACQUISITION	ACQUISITION
00319491-001300		5/4/1999	0.0008		0.0008	1	COUNTY ACQUISITION	ACQUISITION
00319491-004100		5/7/1999	0.0013		0.0013	1	COUNTY ACQUISITION	ACQUISITION
00319491-004200		5/7/1999	0.0011		0.0011	1	COUNTY ACQUISITION	ACQUISITION
00319492-001600		5/11/1999	0.0011		0.0011	1	DEDICATED ROGO LOT	ACQUISITION
00276110-000000		5/12/1999	0.0013		0.0013	1	DEDICATED ROGO LOT	ACQUISITION
00319491-002600		5/14/1999	0.0011		0.0011	1	DEDICATED ROGO LOT	ACQUISITION
00294110-000000		6/1/1999	0.0007		0.0007	1	DEDICATED ROGO LOT	ACQUISITION
00319491-003600		6/4/1999	0.0011		0.0011	1	DEDICATED ROGO LOT	ACQUISITION
00246221-009800		6/9/1999	0.0011		0.0011	1	UNIDENTIFIED FUNDING - ADD-ON	ACQUISITION
00246221-009900		6/9/1999	0.0011		0.0011	1	UNIDENTIFIED FUNDING - ADD-ON	ACQUISITION
00279320-000000		6/11/1999	0.0008		0.0008	1	UNIDENTIFIED FUNDING - ADD-ON	ACQUISITION
00280940-000000	99101639	6/17/1999	0.0007	0.0001		1	1994	FENCE
00269160-000000		6/21/1999	0.0014		0.0014	2	COUNTY ACQUISITION	ACQUISITION
00269610-000000		6/21/1999	0.0017		0.0017	2	COUNTY ACQUISITION	ACQUISITION

00271920-000000		6/22/1999	0.0010		0.0010	2	COUNTY ACQUISITION	ACQUISITION
00280470-000000		7/9/1999	0.0011		0.0011	1	UNIDENTIFIED FUNDING - ADD-ON	ACQUISITION
00277360-000000		7/13/1999	0.0016		0.0016	1	DEDICATED ROGO LOT	ACQUISITION
00319492-002000		7/13/1999	0.0011		0.0011	1	DEDICATED ROGO LOT	ACQUISITION
00267930-000000		7/14/1999	0.0012		0.0012	1	UNIDENTIFIED FUNDING - ADD-ON	ACQUISITION
00279330-000000		7/14/1999	0.0016		0.0016	1	UNIDENTIFIED FUNDING - ADD-ON	ACQUISITION
00270880-000000		7/19/1999	0.0012		0.0012	2	COUNTY ACQUISITION	ACQUISITION
00111060-000400		7/22/1999	0.0091		0.0091	1	DEDICATED ROGO LOT	ACQUISITION
00267800-000000		7/22/1999	0.0010		0.0010	1	DEDICATED ROGO LOT	ACQUISITION
00275930-000000		7/22/1999	0.0006		0.0006	1	DEDICATED ROGO LOT	ACQUISITION
00276070-000000		7/22/1999	0.0006		0.0006	1	DEDICATED ROGO LOT	ACQUISITION
00279300-000000		7/22/1999	0.0008		0.0008	1	DEDICATED ROGO LOT	ACQUISITION
00279310-000000		7/22/1999	0.0016		0.0016	1	DEDICATED ROGO LOT	ACQUISITION
00282870-000000		7/22/1999	0.0011		0.0011	1	DEDICATED ROGO LOT	ACQUISITION
00282880-000000		7/22/1999	0.0006		0.0006	1	DEDICATED ROGO LOT	ACQUISITION
00292220-000000		7/22/1999	0.0017		0.0017	1	DEDICATED ROGO LOT	ACQUISITION
00302490-000000		7/22/1999	0.0005		0.0005	1	DEDICATED ROGO LOT	ACQUISITION
00304200-000000		7/22/1999	0.0005		0.0005	1	DEDICATED ROGO LOT	ACQUISITION
00304210-000000		7/22/1999	0.0010		0.0010	1	DEDICATED ROGO LOT	ACQUISITION
00305670-000000		7/22/1999	0.0010		0.0010	1	DEDICATED ROGO LOT	ACQUISITION
00319491-002700		7/26/1999	0.0011		0.0011	1	DEDICATED ROGO LOT	ACQUISITION
00272070-000000		7/29/1999	0.0008		0.0008	2	COUNTY ACQUISITION	ACQUISITION
00291300-000000		8/14/1999	0.0011		0.0011	1	DEDICATED ROGO LOT	ACQUISITION
00112341-000800		9/8/1999	0.0035		0.0035	1	MCLA/P2000-ADD-ON	ACQUISITION
00275850-000000		9/9/1999	0.0013		0.0013	1	DEDICATED ROGO LOT	ACQUISITION
00276850-000000		9/9/1999	0.0009		0.0009	1	DEDICATED ROGO LOT	ACQUISITION
00277100-000000		9/9/1999	0.0011		0.0011	1	DEDICATED ROGO LOT	ACQUISITION
00277110-000000		9/9/1999	0.0009		0.0009	1	DEDICATED ROGO LOT	ACQUISITION
00277590-000000		9/9/1999	0.0016		0.0016	1	DEDICATED ROGO LOT	ACQUISITION
00284410-000000		9/9/1999	0.0008		0.0008	1	DEDICATED ROGO LOT	ACQUISITION
00284700-000000		9/9/1999	0.0024		0.0024	1	DEDICATED ROGO LOT	ACQUISITION
00293600-000000		9/9/1999	0.0011		0.0011	1	DEDICATED ROGO LOT	ACQUISITION
00303110-000000		9/9/1999	0.0010		0.0010	1	DEDICATED ROGO LOT	ACQUISITION
00303120-000000		9/9/1999	0.0010		0.0010	1	DEDICATED ROGO LOT	ACQUISITION
00311550-000000		9/9/1999	0.0007		0.0007	2	COUNTY ACQUISITION	ACQUISITION
00112341-000700		9/16/1999	0.0030		0.0030	1	DEDICATED ROGO LOT	ACQUISITION
00311560-000000		9/22/1999	0.0003		0.0003	2	COUNTY ACQUISITION	ACQUISITION
00256580-000000	99102235	10/5/1999	0.0010	0.0010		3	New 2,400 sf office	COMMERCIAL
00112340-002000		10/12/1999	0.0028		0.0028	1	DEDICATED ROGO LOT	ACQUISITION
00281790-000000		10/12/1999	0.0016		0.0016	1	DEDICATED ROGO LOT	ACQUISITION
00311530-000000		10/14/1999	0.0003		0.0003	2	COUNTY ACQUISITION	ACQUISITION
00311540-000000		10/14/1999	0.0003		0.0003	2	COUNTY ACQUISITION	ACQUISITION
00281890-000000		10/20/1999	0.0008		0.0008	1	DEDICATED ROGO LOT	ACQUISITION
00284930-000000		10/21/1999	0.0012		0.0012	1	DEDICATED ROGO LOT	ACQUISITION
00284940-000000		10/21/1999	0.0024		0.0024	1	DEDICATED ROGO LOT	ACQUISITION
00284950-000000		10/21/1999	0.0012		0.0012	1	DEDICATED ROGO LOT	ACQUISITION
00281970-000000		10/26/1999	0.0008		0.0008	1	DEDICATED ROGO LOT	ACQUISITION
00282130-000000		10/28/1999	0.0016		0.0016	1	DEDICATED ROGO LOT	ACQUISITION
00282140-000000		10/28/1999	0.0008		0.0008	1	DEDICATED ROGO LOT	ACQUISITION
00282150-000000		10/28/1999	0.0014		0.0014	1	DEDICATED ROGO LOT	ACQUISITION
00282160-000000		10/28/1999	0.0007		0.0007	1	DEDICATED ROGO LOT	ACQUISITION
00284100-000000		10/29/1999	0.0008		0.0008	1	DEDICATED ROGO LOT	ACQUISITION
00284110-000000		10/29/1999	0.0017		0.0017	1	DEDICATED ROGO LOT	ACQUISITION
00284120-000000		10/29/1999	0.0009		0.0009	1	DEDICATED ROGO LOT	ACQUISITION
00267790-000000		11/10/1999	0.0010		0.0010	1	DEDICATED ROGO LOT	ACQUISITION
00283360-000000		11/15/1999	0.0012		0.0012	1	MCLA/P2000-ADD-ON	ACQUISITION
00283600-000000		11/16/1999	0.0016		0.0016	1	DEDICATED ROGO LOT	ACQUISITION
00277950-000000		11/17/1999	0.0006		0.0006	1	DEDICATED ROGO LOT	ACQUISITION
00277940-000000		11/18/1999	0.0015		0.0015	1	DEDICATED ROGO LOT	ACQUISITION
00277960-000000		11/18/1999	0.0013		0.0013	1	DEDICATED ROGO LOT	ACQUISITION
00285000-000000		11/22/1999	0.0025		0.0025	1	DEDICATED ROGO LOT	ACQUISITION
00285010-000000		11/22/1999	0.0021		0.0021	1	DEDICATED ROGO LOT	ACQUISITION
00285020-000000		11/22/1999	0.0011		0.0011	1	DEDICATED ROGO LOT	ACQUISITION
00283610-000000		11/29/1999	0.0008		0.0008	1	DEDICATED ROGO LOT	ACQUISITION
00268900-000000		12/1/1999	0.0006		0.0006	2	COUNTY ACQUISITION	ACQUISITION
00317270-000000		12/3/1999	0.0024		0.0024	1	DEDICATED ROGO LOT	ACQUISITION
00317280-000000		12/3/1999	0.0011		0.0011	1	DEDICATED ROGO LOT	ACQUISITION
00317290-000000		12/3/1999	0.0023		0.0023	1	DEDICATED ROGO LOT	ACQUISITION
00317300-000000		12/3/1999	0.0011		0.0011	1	DEDICATED ROGO LOT	ACQUISITION
00317470-000000		12/3/1999	0.0009		0.0009	1	DEDICATED ROGO LOT *	ACQUISITION
00317480-000000		12/3/1999	0.0018		0.0018	1	DEDICATED ROGO LOT	ACQUISITION
00317490-000000		12/3/1999	0.0009		0.0009	1	DEDICATED ROGO LOT	ACQUISITION
00317500-000000		12/3/1999	0.0018		0.0018	1	DEDICATED ROGO LOT	ACQUISITION
00318410-000000		12/3/1999	0.0014		0.0014	1	DEDICATED ROGO LOT	ACQUISITION
00271060-000000		12/9/1999	0.0010		0.0010	1	UNIDENTIFIED FUNDING - ADD-ON	ACQUISITION
00276640-000000		12/12/1999	0.0016		0.0016	1	UNIDENTIFIED FUNDING - ADD-ON	ACQUISITION
00281600-000000		12/15/1999	0.0014		0.0014	1	DEDICATED ROGO LOT	ACQUISITION
00111240-000000		1/3/2000	0.0063		0.0063	1	DEDICATED ROGO LOT	ACQUISITION
00112340-000400		1/3/2000	0.0028		0.0028	1	DEDICATED ROGO LOT	ACQUISITION
00112340-001600		1/6/2000	0.0035		0.0035	1	DEDICATED ROGO LOT	ACQUISITION
00280920-000000	99102605	1/13/2000	0.0007	0.0001		1	vacant	FENCE
00276750-000000		1/20/2000	0.0010		0.0010	1	DEDICATED ROGO LOT	ACQUISITION
00307620-000000		1/20/2000	0.0008		0.0008	1	DEDICATED ROGO LOT	ACQUISITION
00281760-000000		2/3/2000	0.0010		0.0010	1	DEDICATED ROGO LOT	ACQUISITION
00281770-000000		2/3/2000	0.0014		0.0014	1	DEDICATED ROGO LOT	ACQUISITION
00283440-000000		2/3/2000	0.0012		0.0012	1	DEDICATED ROGO LOT	ACQUISITION
00112340-001800		2/11/2000	0.0041		0.0041	1	DEDICATED ROGO LOT	ACQUISITION
00112340-001900		2/11/2000	0.0039		0.0039	1	DEDICATED ROGO LOT	ACQUISITION
00112340-002100		2/11/2000	0.0044		0.0044	1	DEDICATED ROGO LOT	ACQUISITION
00316770-000000		2/11/2000	0.0032		0.0032	1	DEDICATED ROGO LOT	ACQUISITION
00112341-001301		2/16/2000	0.0067		0.0067	1	DEDICATED ROGO LOT	ACQUISITION
00268090-000000		2/17/2000	0.0006		0.0006	1	COUNTY ACQUISITION	ACQUISITION
00268370-000000		2/17/2000	0.0012		0.0012	1	DEDICATED ROGO LOT	ACQUISITION
00289570-000000		2/17/2000	0.0009		0.0009	1	DEDICATED ROGO LOT	ACQUISITION
00112340-001400		2/18/2000	0.0039		0.0039	1	MCLA/P2000-ADD-ON	ACQUISITION
00316760-000000		3/13/2000	0.0040		0.0040	1	COUNTY ACQUISITION	ACQUISITION
00112340-001000		3/16/2000	0.0030		0.0030	1	DEDICATED ROGO LOT	ACQUISITION
00268150-000000		3/16/2000	0.0012		0.0012	1	DEDICATED ROGO LOT	ACQUISITION
00302850-000000		3/16/2000	0.0010		0.0010	1	DEDICATED ROGO LOT	ACQUISITION
00302860-000000		3/16/2000	0.0005		0.0005	1	DEDICATED ROGO LOT	ACQUISITION
00280790-000000	00101099	3/24/2000	0.0016	0.0003		1	vacant	FENCE
00316890-000000		3/28/2000	0.0037		0.0037	1	DEDICATED ROGO LOT	ACQUISITION
00316900-000000		3/28/2000	0.0035		0.0035	1	COUNTY ACQUISITION	ACQUISITION
00303030-000000		4/10/2000	0.0010		0.0010	1	DEDICATED ROGO LOT	ACQUISITION

00307430-000000	00101650	4/19/2000	0.0005	0.0001		1	SFR on Lot 16, owns lots 15 & 16	FENCE
00111060-000600		4/20/2000	0.0090		0.0090	1	DEDICATED ROGO LOT	ACQUISITION
00111060-000700		4/20/2000	0.0060		0.0060	1	DEDICATED ROGO LOT	ACQUISITION
00111930-000200		4/20/2000	0.0010		0.0010	1	DEDICATED ROGO LOT	ACQUISITION
00111930-000300		4/20/2000	0.0013		0.0013	1	DEDICATED ROGO LOT	ACQUISITION
00111930-000400		4/20/2000	0.0050		0.0050	1	DEDICATED ROGO LOT	ACQUISITION
00111930-000600		4/20/2000	0.0010		0.0010	1	DEDICATED ROGO LOT	ACQUISITION
00272320-000000		4/20/2000	0.0020		0.0020	2	COUNTY ACQUISITION	ACQUISITION
00277800-000000		4/20/2000	0.0012		0.0012	1	DEDICATED ROGO LOT	ACQUISITION
00279360-000000		4/20/2000	0.0008		0.0008	1	DEDICATED ROGO LOT	ACQUISITION
00280510-000000		4/20/2000	0.0015		0.0015	1	DEDICATED ROGO LOT	ACQUISITION
00282890-000000		4/20/2000	0.0015		0.0015	1	DEDICATED ROGO LOT	ACQUISITION
00302470-000000		4/20/2000	0.0005		0.0005	1	DEDICATED ROGO LOT	ACQUISITION
00302480-000000		4/20/2000	0.0010		0.0010	1	DEDICATED ROGO LOT	ACQUISITION
00305290-000000		4/20/2000	0.0011		0.0011	1	DEDICATED ROGO LOT	ACQUISITION
00305300-000000		4/20/2000	0.0005		0.0005	1	DEDICATED ROGO LOT	ACQUISITION
00307880-000000		4/20/2000	0.0005		0.0005	1	DEDICATED ROGO LOT	ACQUISITION
00307890-000000		4/20/2000	0.0010		0.0010	1	DEDICATED ROGO LOT	ACQUISITION
00246221-015700		5/18/2000	0.0025		0.0025	1	DEDICATED ROGO LOT	ACQUISITION
00111071-028000	00102284	5/22/2000	0.0167	0.0033		1	Park-Wild Bird Sanctuary	FENCE
00312573-000600		5/23/2000	0.0014		0.0014	2	MCLA/P2000-ADD-ON	ACQUISITION
00271660-000000		6/14/2000	0.0010		0.0010	2	COUNTY ACQUISITION	ACQUISITION
00312573-002200		6/15/2000	0.0010		0.0010	2	COUNTY ACQUISITION	ACQUISITION
00112341-000100		6/22/2000	0.0026		0.0026	1	COUNTY ACQUISITION	ACQUISITION
00260330-000000		6/27/2000	0.0014		0.0014	1	COUNTY ACQUISITION	ACQUISITION
00260340-000000		6/27/2000	0.0007		0.0007	1	DEDICATED ROGO LOT	ACQUISITION
00302170-000000		6/27/2000	0.0010		0.0010	1	MCLA/P2000-ADD-ON	ACQUISITION
00302020-000000		7/5/2000	0.0010		0.0010	1	DEDICATED ROGO LOT	ACQUISITION
00302030-000000		7/5/2000	0.0005		0.0005	1	DEDICATED ROGO LOT	ACQUISITION
00302160-000000		7/5/2000	0.0005		0.0005	1	DEDICATED ROGO LOT	ACQUISITION
00303040-000000		7/5/2000	0.0005		0.0005	1	DEDICATED ROGO LOT	ACQUISITION
00298850-000000		7/18/2000	0.0010		0.0010	1	DEDICATED ROGO LOT	ACQUISITION
00298860-000000		7/18/2000	0.0003		0.0003	1	DEDICATED ROGO LOT	ACQUISITION
00298880-000000		7/18/2000	0.0005		0.0005	1	DEDICATED ROGO LOT	ACQUISITION
00112270-000400	00103052	7/21/2000	0.0056	0.0011		1	Existing SFR	FENCE
00276200-000000		7/27/2000	0.0012		0.0012	1	DEDICATED ROGO LOT	ACQUISITION
00276210-000000		7/27/2000	0.0006		0.0006	1	COUNTY ACQUISITION	ACQUISITION
00276220-000000		7/27/2000	0.0012		0.0012	1	DEDICATED ROGO LOT	ACQUISITION
00276230-000000		7/27/2000	0.0006		0.0006	1	COUNTY ACQUISITION	ACQUISITION
00276320-000000		7/27/2000	0.0006		0.0006	1	COUNTY ACQUISITION	ACQUISITION
00276440-000000		7/27/2000	0.0012		0.0012	1	DEDICATED ROGO LOT	ACQUISITION
00276450-000000		7/27/2000	0.0012		0.0012	1	DEDICATED ROGO LOT	ACQUISITION
00276460-000000		7/27/2000	0.0006		0.0006	1	DEDICATED ROGO LOT	ACQUISITION
00276470-000000		7/27/2000	0.0012		0.0012	1	DEDICATED ROGO LOT	ACQUISITION
00280130-000000		7/27/2000	0.0016		0.0016	1	DEDICATED ROGO LOT	ACQUISITION
00284860-000000		7/27/2000	0.0026		0.0026	1	DEDICATED ROGO LOT	ACQUISITION
00298380-000000		7/27/2000	0.0010		0.0010	1	DEDICATED ROGO LOT	ACQUISITION
00298390-000000		7/27/2000	0.0010		0.0010	1	DEDICATED ROGO LOT	ACQUISITION
00298600-000000		7/27/2000	0.0010		0.0010	1	DEDICATED ROGO LOT	ACQUISITION
00298610-000000		7/27/2000	0.0010		0.0010	1	DEDICATED ROGO LOT	ACQUISITION
00298670-000000		7/27/2000	0.0010		0.0010	1	DEDICATED ROGO LOT	ACQUISITION
00298680-000000		7/27/2000	0.0010		0.0010	1	DEDICATED ROGO LOT	ACQUISITION
00301850-000000		7/27/2000	0.0010		0.0010	1	COUNTY ACQUISITION	ACQUISITION
00305650-000000		7/27/2000	0.0010		0.0010	1	COUNTY ACQUISITION	ACQUISITION
00285040-000000		8/9/2000	0.0011		0.0011	1	COUNTY ACQUISITION	ACQUISITION
00299510-000000		8/9/2000	0.0005		0.0005	1	DEDICATED ROGO LOT	ACQUISITION
00299520-000000		8/9/2000	0.0005		0.0005	1	COUNTY ACQUISITION	ACQUISITION
00279180-000000	00103319	8/10/2000	0.0012	0.0002		1	12/11/1995	FENCE
00298620-000000		9/15/2000	0.0010		0.0010	1	COUNTY ACQUISITION	ACQUISITION
00247420-000000		9/20/2000	0.0004		0.0004	1	COUNTY ACQUISITION	ACQUISITION
00261410-000000		9/20/2000	0.0018		0.0018	1	COUNTY ACQUISITION	ACQUISITION
00111930-000500		9/21/2000	0.0010		0.0010	1	DEDICATED ROGO LOT	ACQUISITION
00247360-000000		9/21/2000	0.0007		0.0007	1	DEDICATED ROGO LOT	ACQUISITION
00256050-000000		9/21/2000	0.0013		0.0013	1	DEDICATED ROGO LOT	ACQUISITION
00267570-000000		9/21/2000	0.0012		0.0012	1	DEDICATED ROGO LOT	ACQUISITION
00275760-000000		9/21/2000	0.0006		0.0006	1	DEDICATED ROGO LOT	ACQUISITION
00279600-000000		9/21/2000	0.0009		0.0009	1	DEDICATED ROGO LOT	ACQUISITION
00279610-000000		9/21/2000	0.0018		0.0018	1	DEDICATED ROGO LOT	ACQUISITION
00281400-000000		9/21/2000	0.0015		0.0015	1	DEDICATED ROGO LOT	ACQUISITION
00284880-000000		9/21/2000	0.0025		0.0025	1	DEDICATED ROGO LOT	ACQUISITION
00286690-000000		9/21/2000	0.0019		0.0019	1	DEDICATED ROGO LOT	ACQUISITION
00307250-000000		9/21/2000	0.0010		0.0010	1	DEDICATED ROGO LOT	ACQUISITION
00307260-000000		9/21/2000	0.0005		0.0005	1	DEDICATED ROGO LOT	ACQUISITION
00307350-000000		9/21/2000	0.0010		0.0010	1	DEDICATED ROGO LOT	ACQUISITION
00310460-000000		9/21/2000	0.0003		0.0003	2	COUNTY ACQUISITION	ACQUISITION
00267250-000000		10/19/2000	0.0006		0.0006	2	COUNTY ACQUISITION	ACQUISITION
00267260-000000		10/19/2000	0.0012		0.0012	2	COUNTY ACQUISITION	ACQUISITION
00276380-000000		10/19/2000	0.0006		0.0006	1	COUNTY ACQUISITION	ACQUISITION
00276390-000000		10/19/2000	0.0012		0.0012	1	DEDICATED ROGO LOT	ACQUISITION
00301700-000000		10/19/2000	0.0010		0.0010	1	DEDICATED ROGO LOT	ACQUISITION
00301720-000000		10/19/2000	0.0010		0.0010	1	DEDICATED ROGO LOT	ACQUISITION
00303260-000000		10/19/2000	0.0010		0.0010	1	DEDICATED ROGO LOT	ACQUISITION
00305770-000000		10/19/2000	0.0005		0.0005	1	COUNTY ACQUISITION	ACQUISITION
00307790-000000		10/19/2000	0.0011		0.0011	1	DEDICATED ROGO LOT	ACQUISITION
00268500-000000		11/22/2000	0.0014		0.0014	1	COUNTY ACQUISITION	ACQUISITION
00275830-000000		11/22/2000	0.0015		0.0015	1	COUNTY ACQUISITION	ACQUISITION
00276730-000000		11/22/2000	0.0012		0.0012	1	COUNTY ACQUISITION	ACQUISITION
00276740-000000		11/22/2000	0.0005		0.0005	1	COUNTY ACQUISITION	ACQUISITION
00302150-000000		11/22/2000	0.0010		0.0010	1	COUNTY ACQUISITION	ACQUISITION
00307340-000000		11/22/2000	0.0008		0.0008	1	COUNTY ACQUISITION	ACQUISITION
00315920-000000		11/22/2000	0.0009		0.0009	2	COUNTY ACQUISITION	ACQUISITION
00272471-000401	00104603	12/1/2000	0.0003	0.0001		2	combined with 00109990-000100 (shed)	FENCE
00302040-000000		12/5/2000	0.0010		0.0010	1	COUNTY ACQUISITION	ACQUISITION
00301840-000000		12/14/2000	0.0005		0.0005	1	COUNTY ACQUISITION	ACQUISITION
00319494-001200		1/8/2001	0.0038		0.0038	1	COUNTY ACQUISITION	ACQUISITION
00265830-000000		1/18/2001	0.0009		0.0009	2	COUNTY ACQUISITION	ACQUISITION
00302360-000000		1/18/2001	0.0005		0.0005	1	COUNTY ACQUISITION	ACQUISITION
00302370-000000		1/18/2001	0.0010		0.0010	1	COUNTY ACQUISITION	ACQUISITION
00267330-000000		1/30/2001	0.0012		0.0012	1	UNIDENTIFIED FUNDING - ADD-ON	ACQUISITION
00112270-000100		2/1/2001	0.0076		0.0076	1	COUNTY ACQUISITION	ACQUISITION
00294690-000000		2/11/2001	0.0017		0.0017	1	DEDICATED ROGO LOT	ACQUISITION
00275710-000000		2/22/2001	0.0008		0.0008	1	DEDICATED ROGO LOT	ACQUISITION
00275720-000000		2/22/2001	0.0013		0.0013	1	DEDICATED ROGO LOT	ACQUISITION
00275730-000000		2/22/2001	0.0013		0.0013	1	DEDICATED ROGO LOT	ACQUISITION
00281250-000000		2/22/2001	0.0009		0.0009	1	DEDICATED ROGO LOT	ACQUISITION
00301730-000000		2/22/2001	0.0005		0.0005	1	DEDICATED ROGO LOT	ACQUISITION

00301790-000000		2/22/2001	0.0010		0.0010	1	DEDICATED ROGO LOT	ACQUISITION
00301800-000000		2/22/2001	0.0005		0.0005	1	DEDICATED ROGO LOT	ACQUISITION
00311570-000000		2/22/2001	0.0007		0.0007	2	COUNTY ACQUISITION	ACQUISITION
00311580-000000		2/22/2001	0.0007		0.0007	2	COUNTY ACQUISITION	ACQUISITION
00311730-000000		2/22/2001	0.0003		0.0003	2	COUNTY ACQUISITION	ACQUISITION
00246760-000000	99102250	2/26/2001	0.0020	0.0020		1		SFR
00264980-000000		2/28/2001	0.0010		0.0010	2	DEDICATED ROGO LOT	ACQUISITION
00305210-000000	01100513	3/9/2001	0.0005	0.0001		1	1992	FENCE
00268180-000000		3/13/2001	0.0006		0.0006	1	DEDICATED ROGO LOT	ACQUISITION
00272310-000000		3/22/2001	0.0014		0.0014	2	COUNTY ACQUISITION	ACQUISITION
00301740-000000		3/22/2001	0.0010		0.0010	1	DEDICATED ROGO LOT	ACQUISITION
00307670-000000		3/22/2001	0.0004		0.0004	1	DEDICATED ROGO LOT	ACQUISITION
00261910-000000		4/19/2001	0.0018		0.0018	1	DEDICATED ROGO LOT	ACQUISITION
00261920-000000		4/19/2001	0.0009		0.0009	1	COUNTY ACQUISITION	ACQUISITION
00267300-000000		4/19/2001	0.0006		0.0006	1	COUNTY ACQUISITION	ACQUISITION
00280540-000000		4/19/2001	0.0008		0.0008	1	COUNTY ACQUISITION	ACQUISITION
00284370-000000		4/19/2001	0.0015		0.0015	1	DEDICATED ROGO LOT	ACQUISITION
00291670-000000		4/19/2001	0.0010		0.0010	1	DEDICATED ROGO LOT	ACQUISITION
00294330-000000		4/19/2001	0.0011		0.0011	1	DEDICATED ROGO LOT	ACQUISITION
00305680-000000		4/19/2001	0.0005		0.0005	1	COUNTY ACQUISITION	ACQUISITION
00319491-001200		4/27/2001	0.0008		0.0008	1	COUNTY ACQUISITION	ACQUISITION
00250700-000000		5/17/2001	0.0004		0.0004	1	COUNTY ACQUISITION	ACQUISITION
00284480-000000	01101981	6/1/2001	0.0015	0.0003		1	combined with 00284470 & 480 = 00284460-000000	FENCE
00267840-000000		6/21/2001	0.0012		0.0012	1	COUNTY ACQUISITION	ACQUISITION
00306970-000000		6/21/2001	0.0005		0.0005	1	COUNTY ACQUISITION	ACQUISITION
00306980-000000		6/21/2001	0.0010		0.0010	1	DEDICATED ROGO LOT	ACQUISITION
00307760-000000		6/21/2001	0.0006		0.0006	1	COUNTY ACQUISITION	ACQUISITION
00319491-000300	01101893	7/18/2001	0.0009	0.0009		1		SFR
00244420-000000		7/19/2001	0.0005		0.0005	3	COUNTY ACQUISITION	ACQUISITION
00261900-000000		7/19/2001	0.0009		0.0009	1	COUNTY ACQUISITION	ACQUISITION
00269930-000000		7/19/2001	0.0008		0.0008	2	COUNTY ACQUISITION	ACQUISITION
00270640-000000		7/19/2001	0.0006		0.0006	2	COUNTY ACQUISITION	ACQUISITION
00282420-000000		7/19/2001	0.0011		0.0011	1	COUNTY ACQUISITION	ACQUISITION
00282430-000000		7/19/2001	0.0006		0.0006	1	COUNTY ACQUISITION	ACQUISITION
00305690-000000		7/19/2001	0.0010		0.0010	1	COUNTY ACQUISITION	ACQUISITION
00271910-000000	1102596	7/23/2001	0.0010	0.0002		2	vacant	FENCE
00111110-000000		8/1/2001	0.0239		0.0239	1	COUNTY ACQUISITION	ACQUISITION
00315800-000000	01103007/A161	8/3/2001	0.0023	0.0023		1		SFR
00272520-000000		8/14/2001	0.0005		0.0005	1	COUNTY ACQUISITION	ACQUISITION
00272690-000000		8/14/2001	0.0005		0.0005	1	COUNTY ACQUISITION	ACQUISITION
00272700-000000		8/14/2001	0.0010		0.0010	1	COUNTY ACQUISITION	ACQUISITION
00272710-000000		8/14/2001	0.0005		0.0005	1	COUNTY ACQUISITION	ACQUISITION
00272720-000000		8/14/2001	0.0010		0.0010	1	COUNTY ACQUISITION	ACQUISITION
00264970-000000		8/16/2001	0.0005		0.0005	2	COUNTY ACQUISITION	ACQUISITION
00250160-000000		8/27/2001	0.0005		0.0005	3	COUNTY ACQUISITION	ACQUISITION
00110230-003800		9/11/2001	0.0086		0.0086	1	COUNTY ACQUISITION	ACQUISITION
00110230-003900		9/11/2001	0.0066		0.0066	1	COUNTY ACQUISITION	ACQUISITION
00110230-004000		9/11/2001	0.0086		0.0086	1	COUNTY ACQUISITION	ACQUISITION
00274470-000000		9/25/2001	0.0005		0.0005	1	COUNTY ACQUISITION	ACQUISITION
00274480-000000		9/25/2001	0.0010		0.0010	1	COUNTY ACQUISITION	ACQUISITION
00274490-000000		9/25/2001	0.0007		0.0007	1	COUNTY ACQUISITION	ACQUISITION
00246010-000000		10/2/2001	0.0006		0.0006	3	COUNTY ACQUISITION	ACQUISITION
00272630-000000		10/16/2001	0.0005		0.0005	1	COUNTY ACQUISITION	ACQUISITION
00272670-000000		10/16/2001	0.0005		0.0005	1	COUNTY ACQUISITION	ACQUISITION
00108070-000700		10/18/2001	0.0084		0.0084	1	UNIDENTIFIED FUNDING - ADD-ON	ACQUISITION
00250710-000000		10/18/2001	0.0008		0.0008	1	COUNTY ACQUISITION	ACQUISITION
00272580-000000		10/30/2001	0.0005		0.0005	1	COUNTY ACQUISITION	ACQUISITION
00272650-000000		10/30/2001	0.0005		0.0005	1	COUNTY ACQUISITION	ACQUISITION
00273520-000000		11/20/2001	0.0011		0.0011	1	COUNTY ACQUISITION	ACQUISITION
00273530-000000		11/20/2001	0.0011		0.0011	1	COUNTY ACQUISITION	ACQUISITION
00273540-000000		11/20/2001	0.0006		0.0006	1	COUNTY ACQUISITION	ACQUISITION
00273550-000000		11/20/2001	0.0011		0.0011	1	COUNTY ACQUISITION	ACQUISITION
00273560-000000		11/20/2001	0.0005		0.0005	1	DEDICATED ROGO LOT	ACQUISITION
00312573-002600		12/4/2001	0.0003		0.0003	2	COUNTY ACQUISITION	ACQUISITION
00274230-000000		12/10/2001	0.0007		0.0007	1	DEDICATED ROGO LOT	ACQUISITION
00274240-000000		12/10/2001	0.0008		0.0008	1	DEDICATED ROGO LOT	ACQUISITION
00274250-000000		12/10/2001	0.0007		0.0007	1	DEDICATED ROGO LOT	ACQUISITION
00274260-000000		12/10/2001	0.0008		0.0008	1	DEDICATED ROGO LOT	ACQUISITION
00274330-000000		12/10/2001	0.0010		0.0010	1	DEDICATED ROGO LOT	ACQUISITION
00274340-000000		12/10/2001	0.0005		0.0005	1	DEDICATED ROGO LOT	ACQUISITION
00267820-000000		12/20/2001	0.0012		0.0012	1	DEDICATED ROGO LOT	ACQUISITION
00268030-000000		12/20/2001	0.0006		0.0006	1	DEDICATED ROGO LOT	ACQUISITION
00306520-000000		12/20/2001	0.0006		0.0006	1	DEDICATED ROGO LOT	ACQUISITION
00307750-000000		12/20/2001	0.0011		0.0011	1	DEDICATED ROGO LOT	ACQUISITION
00273770-000000		1/8/2002	0.0005		0.0005	1	DEDICATED ROGO LOT	ACQUISITION
00268510-000000		1/17/2002	0.0008		0.0008	1	DEDICATED ROGO LOT	ACQUISITION
00290630-000000		1/17/2002	0.0015		0.0015	1	DEDICATED ROGO LOT	ACQUISITION
00302230-000000		1/17/2002	0.0005		0.0005	1	DEDICATED ROGO LOT	ACQUISITION
00302280-000000		1/17/2002	0.0005		0.0005	1	DEDICATED ROGO LOT	ACQUISITION
00310080-000000		1/17/2002	0.0010		0.0010	2	COUNTY ACQUISITION	ACQUISITION
00310090-000000		1/17/2002	0.0020		0.0020	2	COUNTY ACQUISITION	ACQUISITION
00247380-000000		2/14/2002	0.0007		0.0007	1	DEDICATED ROGO LOT	ACQUISITION
00269990-000000		2/14/2002	0.0007		0.0007	2	COUNTY ACQUISITION	ACQUISITION
00310560-000000		2/14/2002	0.0010		0.0010	2	COUNTY ACQUISITION	ACQUISITION
00317030-000000	02100525	3/14/2002	0.0016	0.0003		1	vacant	FENCE
00319492-002100	02100524	3/14/2002	0.0008	0.0002		1	1993	FENCE
00268920-000000		4/17/2002	0.0008		0.0008	2	COUNTY ACQUISITION	ACQUISITION
00269620-000000		4/17/2002	0.0017		0.0017	2	COUNTY ACQUISITION	ACQUISITION
00270140-000000		4/17/2002	0.0010		0.0010	2	COUNTY ACQUISITION	ACQUISITION
00278600-000000		4/17/2002	0.0008		0.0008	1	DEDICATED ROGO LOT	ACQUISITION
00278620-000000		4/17/2002	0.0006		0.0006	1	DEDICATED ROGO LOT	ACQUISITION
00302220-000000		4/17/2002	0.0010		0.0010	1	DEDICATED ROGO LOT	ACQUISITION
00244040-000000	95101836	4/22/2002	0.0555	0.0555		3	2,500 sf retail, Panizza	COMMERCIAL
00319491-001100		4/24/2002	0.0008		0.0008	1	DEDICATED ROGO LOT	ACQUISITION
00294830-000000	00101693	4/24/2000	0.0015	0.0003		1	12/15/1995	FENCE
00279250-000000		5/1/2002	0.0012		0.0012	1	DEDICATED ROGO LOT	ACQUISITION
00306150-000000		5/15/2002	0.0010		0.0010	1	DEDICATED ROGO LOT	ACQUISITION
00306160-000000		5/15/2002	0.0005		0.0005	1	DEDICATED ROGO LOT	ACQUISITION
00261350-000000	02101922	6/10/2002	0.0007	0.0001		1	vacant	FENCE
00270100-000000		6/19/2002	0.0008		0.0008	2	COUNTY ACQUISITION	ACQUISITION
00270150-000000		6/19/2002	0.0018		0.0018	2	COUNTY ACQUISITION	ACQUISITION
00310580-000000		6/19/2002	0.0010		0.0010	2	COUNTY ACQUISITION	ACQUISITION
00263660-000000		7/17/2002	0.0014		0.0014	1	DEDICATED ROGO LOT	ACQUISITION
00278350-000000		7/17/2002	0.0016		0.0016	1	DEDICATED ROGO LOT	ACQUISITION
00302400-000000		7/17/2002	0.0005		0.0005	1	COUNTY ACQUISITION	ACQUISITION
00302890-000000		7/17/2002	0.0010		0.0010	1	COUNTY ACQUISITION	ACQUISITION
00312480-000000		7/17/2002	0.0007		0.0007	2	COUNTY ACQUISITION	ACQUISITION

00111590-000000		7/24/2002	0.0102		0.0102	1	COUNTY ACQUISITION	ACQUISITION
00247490-000000		7/24/2002	0.0011		0.0011	1	COUNTY ACQUISITION	ACQUISITION
00280170-000000		7/24/2002	0.0016		0.0016	1	COUNTY ACQUISITION	ACQUISITION
00108070-002400		8/21/2002	0.0097		0.0097	1	ROGO-ADD-ON	ACQUISITION
00255650-000000		8/21/2002	0.0006		0.0006	1	COUNTY ACQUISITION	ACQUISITION
00263650-000000		8/21/2002	0.0007		0.0007	1	COUNTY ACQUISITION	ACQUISITION
00267730-000000		8/21/2002	0.0006		0.0006	1	COUNTY ACQUISITION	ACQUISITION
00270190-000000		8/21/2002	0.0006		0.0006	2	COUNTY ACQUISITION	ACQUISITION
00270200-000000		8/21/2002	0.0008		0.0008	2	COUNTY ACQUISITION	ACQUISITION
00275920-000000		8/21/2002	0.0013		0.0013	1	COUNTY ACQUISITION	ACQUISITION
00279460-000000		8/21/2002	0.0016		0.0016	1	COUNTY ACQUISITION	ACQUISITION
00291490-000000		8/21/2002	0.0007		0.0007	1	COUNTY ACQUISITION	ACQUISITION
00307640-000000		8/21/2002	0.0008		0.0008	1	COUNTY ACQUISITION	ACQUISITION
00312000-000000		8/21/2002	0.0010		0.0010	2	COUNTY ACQUISITION	ACQUISITION
00110500-000000		8/23/2002	0.0090		0.0090	1	DEDICATED ROGO LOT	ACQUISITION
00262750-000000		9/18/2002	0.0018		0.0018	1	DEDICATED ROGO LOT	ACQUISITION
00262770-000000		9/18/2002	0.0018		0.0018	1	DEDICATED ROGO LOT	ACQUISITION
00271070-000000		9/18/2002	0.0008		0.0008	2	COUNTY ACQUISITION	ACQUISITION
00284540-000000		9/18/2002	0.0006		0.0006	1	DEDICATED ROGO LOT	ACQUISITION
00316060-000000	0105298	9/20/2002	0.0018	0.0004		2	vacant	FENCE
00245560-000000		10/16/2002	0.0009		0.0009	3	COUNTY ACQUISITION	ACQUISITION
00255500-000000		10/16/2002	0.0006		0.0006	1	DEDICATED ROGO LOT	ACQUISITION
00268810-000000		10/16/2002	0.0009		0.0009	2	COUNTY ACQUISITION	ACQUISITION
00268820-000000		10/16/2002	0.0007		0.0007	2	COUNTY ACQUISITION	ACQUISITION
00272390-000000		10/16/2002	0.0012		0.0012	2	COUNTY ACQUISITION	ACQUISITION
00294790-000000		10/16/2002	0.0011		0.0011	1	DEDICATED ROGO LOT	ACQUISITION
00305420-000000		10/16/2002	0.0011		0.0011	1	DEDICATED ROGO LOT	ACQUISITION
00248270-000000	95101781	11/14/2002	0.0003	0.0003		3		SFR
00245570-000000		11/20/2002	0.0008		0.0008	3	COUNTY ACQUISITION	ACQUISITION
00260200-000000		11/20/2002	0.0014		0.0014	1	DEDICATED ROGO LOT	ACQUISITION
00271680-000000		11/20/2002	0.0005		0.0005	2	COUNTY ACQUISITION	ACQUISITION
00272290-000000		11/20/2002	0.0014		0.0014	2	COUNTY ACQUISITION	ACQUISITION
00276080-000000		11/20/2002	0.0012		0.0012	1	DEDICATED ROGO LOT	ACQUISITION
00281030-000000		11/20/2002	0.0008		0.0008	1	COUNTY ACQUISITION	ACQUISITION
00314420-000000		11/20/2002	0.0021		0.0021	1	DEDICATED ROGO LOT	ACQUISITION
00314430-000000		11/20/2002	0.0014		0.0014	1	DEDICATED ROGO LOT	ACQUISITION
00247400-000000		12/18/2002	0.0007		0.0007	1	COUNTY ACQUISITION	ACQUISITION
00268040-000000		12/18/2002	0.0012		0.0012	1	COUNTY ACQUISITION	ACQUISITION
00268250-000000		12/18/2002	0.0008		0.0008	1	COUNTY ACQUISITION	ACQUISITION
00270000-000000		12/18/2002	0.0007		0.0007	2	COUNTY ACQUISITION	ACQUISITION
00271670-000000		12/18/2002	0.0010		0.0010	2	COUNTY ACQUISITION	ACQUISITION
00302500-000000		12/18/2002	0.0010		0.0010	1	COUNTY ACQUISITION	ACQUISITION
00265610-000000	03100042	1/3/2003	0.0010	0.0002		2	vacant	FENCE
00313860-000000	96100611	1/6/2003	0.0010	0.0010		2		SFR
00291250-000000	96100281	1/10/2003	0.0011	0.0011		1		SFR
00266160-000000		1/15/2003	0.0017		0.0017	2	COUNTY ACQUISITION	ACQUISITION
00268260-000000		1/15/2003	0.0010		0.0010	1	DEDICATED ROGO LOT	ACQUISITION
00268740-000000		1/15/2003	0.0004		0.0004	2	COUNTY ACQUISITION	ACQUISITION
00279400-000000		1/15/2003	0.0016		0.0016	1	COUNTY ACQUISITION	ACQUISITION
00305430-000000		1/15/2003	0.0006		0.0006	1	DEDICATED ROGO LOT	ACQUISITION
00246160-000000	02104833	1/22/2003	0.0012	0.0002		3	vacant	FENCE
00111420-001200	03100148	1/24/2003	0.0067	0.0013		3	vacant	FENCE
00259540-000000		2/19/2003	0.0011		0.0011	1	DEDICATED ROGO LOT	ACQUISITION
00259550-000000		2/19/2003	0.0018		0.0018	1	DEDICATED ROGO LOT	ACQUISITION
00302410-000000		2/19/2003	0.0010		0.0010	1	DEDICATED ROGO LOT	ACQUISITION
00302430-000000		2/19/2003	0.0005		0.0005	1	DEDICATED ROGO LOT	ACQUISITION
00315260-000000		2/19/2003	0.0021		0.0021	1	DEDICATED ROGO LOT	ACQUISITION
00316570-000000		2/19/2003	0.0014		0.0014	2	COUNTY ACQUISITION	ACQUISITION
00245610-000000		3/19/2003	0.0005		0.0005	3	COUNTY ACQUISITION	ACQUISITION
00245640-000000		3/19/2003	0.0005		0.0005	3	COUNTY ACQUISITION	ACQUISITION
00283150-000000		3/19/2003	0.0013		0.0013	1	DEDICATED ROGO LOT	ACQUISITION
00314870-000000		3/19/2003	0.0014		0.0014	1	DEDICATED ROGO LOT	ACQUISITION
00255520-000000		4/4/2003	0.0012		0.0012	1	UNIDENTIFIED FUNDING - ADD-ON	ACQUISITION
00260950-000000		4/4/2003	0.0013		0.0013	1	UNIDENTIFIED FUNDING - ADD-ON	ACQUISITION
00291600-000000		4/4/2003	0.0007		0.0007	1	UNIDENTIFIED FUNDING - ADD-ON	ACQUISITION
00304760-000000		4/4/2003	0.0010		0.0010	1	UNIDENTIFIED FUNDING - ADD-ON	ACQUISITION
00306920-000000		4/16/2003	0.0012		0.0012	1		ACQUISITION
00307070-000000		4/16/2003	0.0010		0.0010	1	DEDICATED ROGO LOT	ACQUISITION
00250540-000000	96101143	5/14/2003	0.0008	0.0008		3		SFR
00250550-000000	96101144	5/14/2003	0.0012	0.0012		3		SFR
00255310-000000		5/21/2003	0.0013		0.0013	1	DEDICATED ROGO LOT	ACQUISITION
00255320-000000		5/21/2003	0.0006		0.0006	1	COUNTY ACQUISITION	ACQUISITION
00255330-000000		5/21/2003	0.0013		0.0013	1	DEDICATED ROGO LOT	ACQUISITION
00263150-000000		5/21/2003	0.0007		0.0007	1	COUNTY ACQUISITION	ACQUISITION
00280610-000000		5/21/2003	0.0016		0.0016	1	DEDICATED ROGO LOT	ACQUISITION
00281470-000000		5/21/2003	0.0008		0.0008	1	DEDICATED ROGO LOT	ACQUISITION
00303780-000000		5/21/2003	0.0010		0.0010	1	DEDICATED ROGO LOT	ACQUISITION
00307040-000000		5/21/2003	0.0005		0.0005	1	DEDICATED ROGO LOT	ACQUISITION
00312573-000500	95101817	6/3/2003	0.0009	0.0009		2		SFR
00272471-003400	96100969	6/4/2003	0.0010	0.0010		2		SFR
00312571-003500	95101821	6/5/2003	0.0003	0.0003		2		SFR
Baseline Reporting Years			**1.5149**	**0.1306**	**1.3041**			
00111071-055000		7/15/2003	0.0084		0.0084	1	DEDICATED ROGO LOT	ACQUISITION
00250591-020100		7/15/2003	0.0010		0.0010	1	DEDICATED ROGO LOT	ACQUISITION
00250591-020200		7/15/2003	0.0012		0.0012	1	DEDICATED ROGO LOT	ACQUISITION
00301560-000000		7/15/2003	0.0007		0.0007	1	DEDICATED ROGO LOT	ACQUISITION
00301610-000000		7/15/2003	0.0005		0.0005	1	DEDICATED ROGO LOT	ACQUISITION
00301620-000000		7/15/2003	0.0010		0.0010	1	DEDICATED ROGO LOT	ACQUISITION
00302420-000000		7/15/2003	0.0010		0.0010	1	DEDICATED ROGO LOT	ACQUISITION
00303330-000000		7/15/2003	0.0010		0.0010	1	DEDICATED ROGO LOT	ACQUISITION
00256140-000000		7/27/2003	0.0013		0.0013	1	DEDICATED ROGO LOT	ACQUISITION
00111120-000000		8/18/2003	0.0118		0.0118	1	DEDICATED ROGO LOT	ACQUISITION
00111076-049000		8/20/2003	0.0081		0.0081	1	DEDICATED ROGO LOT	ACQUISITION
00262760-000000		8/20/2003	0.0009		0.0009	1	DEDICATED ROGO LOT	ACQUISITION
00270160-000000		8/20/2003	0.0013		0.0013	2	COUNTY ACQUISITION	ACQUISITION
00303560-000000		8/20/2003	0.0010		0.0010	1	DEDICATED ROGO LOT	ACQUISITION
00303570-000000		8/20/2003	0.0005		0.0005	1	DEDICATED ROGO LOT	ACQUISITION
00303790-000000		8/20/2003	0.0005		0.0005	1	DEDICATED ROGO LOT	ACQUISITION
00305140-000000		8/20/2003	0.0005		0.0005	1	DEDICATED ROGO LOT	ACQUISITION
00305150-000000		8/20/2003	0.0010		0.0010	1	DEDICATED ROGO LOT	ACQUISITION
00305720-000000		8/20/2003	0.0010		0.0010	1	DEDICATED ROGO LOT	ACQUISITION
00305730-000000		8/20/2003	0.0005		0.0005	1	DEDICATED ROGO LOT	ACQUISITION
00307020-000000		8/20/2003	0.0005		0.0005	1	DEDICATED ROGO LOT	ACQUISITION
00307630-000000		8/20/2003	0.0004		0.0004	1	DEDICATED ROGO LOT	ACQUISITION
00307690-000000		8/20/2003	0.0004		0.0004	1	DEDICATED ROGO LOT	ACQUISITION

00307700-000000		8/20/2003	0.0008		0.0008	1	DEDICATED ROGO LOT	ACQUISITION
00312490-000000		8/20/2003	0.0003		0.0003	2	COUNTY ACQUISITION	ACQUISITION
00316580-000000		8/20/2003	0.0014		0.0014	2	COUNTY ACQUISITION	ACQUISITION
00270960-000000		8/22/2003	0.0016		0.0016	2	COUNTY ACQUISITION	ACQUISITION
00112340-000300		8/27/2003	0.0052		0.0052	1	DEDICATED ROGO LOT	ACQUISITION
00250591-016800		9/17/2003	0.0010		0.0010	1	DEDICATED ROGO LOT	ACQUISITION
00304750-000000		9/17/2003	0.0005		0.0005	1	DEDICATED ROGO LOT	ACQUISITION
00108050-000205		10/15/2003	0.0045		0.0045	1	ROGO-ADD-ON	ACQUISITION
00108050-000207		10/15/2003	0.0045		0.0045	1	ROGO-ADD-ON	ACQUISITION
00256510-000000		10/15/2003	0.0007		0.0007	1	DEDICATED ROGO LOT	ACQUISITION
00260570-000000		10/15/2003	0.0014		0.0014	1	DEDICATED ROGO LOT	ACQUISITION
00260580-000000		10/15/2003	0.0007		0.0007	1	DEDICATED ROGO LOT	ACQUISITION
00289660-000000		10/15/2003	0.0015		0.0015	1	DEDICATED ROGO LOT	ACQUISITION
00310570-000000		10/15/2003	0.0003		0.0003	2	COUNTY ACQUISITION	ACQUISITION
00315250-000000		10/15/2003	0.0014		0.0014	1	DEDICATED ROGO LOT	ACQUISITION
00111070-022000		10/30/2003	0.0085		0.0085	1	UNIDENTIFIED FUNDING - ADD-ON	ACQUISITION
00307570-000000		11/14/2003	0.0011		0.0011	1	DEDICATED ROGO LOT	ACQUISITION
00307580-000000		11/14/2003	0.0006		0.0006	1	DEDICATED ROGO LOT	ACQUISITION
00307650-000000		12/17/2003	0.0004		0.0004	1	DEDICATED ROGO LOT	ACQUISITION
00109990-000200	96100807	1/11/2004	0.0012	0.0012		2		SFR
00244030-000000	04100187	1/16/2004	0.0008	0.0002		3	vacant	FENCE
00304640-000000		1/21/2004	0.0005		0.0005	1	DEDICATED ROGO LOT	ACQUISITION
00109350-000500	04100057	1/26/2004	0.0021	0.0004		2	vacant	FENCE
00319492-001400	04100346	2/9/2004	0.0008	0.0002		1	1991	FENCE
00111072-015000		2/18/2004	0.0086		0.0086	1	UNIDENTIFIED FUNDING - ADD-ON	ACQUISITION
00264590-000000		2/18/2004	0.0006		0.0006	2	COUNTY ACQUISITION	ACQUISITION
00272300-000000		2/18/2004	0.0010		0.0010	2	COUNTY ACQUISITION	ACQUISITION
00303140-000000		2/18/2004	0.0010		0.0010	1	DEDICATED ROGO LOT	ACQUISITION
00305440-000000		2/18/2004	0.0011		0.0011	1	DEDICATED ROGO LOT	ACQUISITION
00303320-000000		3/17/2004	0.0005		0.0005	1	DEDICATED ROGO LOT	ACQUISITION
00110370-000000		4/13/2004	0.0084		0.0084	1	DEDICATED ROGO LOT	ACQUISITION
002561000000000		4/21/2004	0.0011		0.0011	1	COUNTY ACQUISITION	ACQUISITION
003032300000000		4/21/2004	0.0005		0.0005	1	DEDICATED ROGO LOT	ACQUISITION
00267830-000000		4/21/2004	0.0006		0.0006	1	DEDICATED ROGO LOT	ACQUISITION
00267890-000000		4/21/2004	0.0012		0.0012	1	COUNTY ACQUISITION	ACQUISITION
00276130-000000		4/21/2004	0.0024		0.0024	1	DEDICATED ROGO LOT	ACQUISITION
00284900-000000		4/21/2004	0.0025		0.0025	1	DEDICATED ROGO LOT	ACQUISITION
00312573-002500		4/21/2004	0.0003		0.0003	2	COUNTY ACQUISITION	ACQUISITION
00270490-000000	96100959	5/4/2004	0.0012	0.0012		1		SFR
002601900000000		5/19/2004	0.0007		0.0007	1	DEDICATED ROGO LOT	ACQUISITION
00260210-000000		5/19/2004	0.0009		0.0009	1	ROGO-ADD-ON	ACQUISITION
00272380-000000		5/19/2004	0.0012		0.0012	2	COUNTY ACQUISITION	ACQUISITION
00281950-000000		5/19/2004	0.0008		0.0008	1	DEDICATED ROGO LOT	ACQUISITION
00305710-000000		5/19/2004	0.0005		0.0005	1	ROGO-ADD-ON	ACQUISITION
00110400-000000	04100900	5/25/2004	0.1383	0.0053		3	Expansion 3,630 SQ Instititutional Use -Church	COMMERCIAL
00111420-001100		5/27/2004	0.0080		0.0080	1	DEDICATED ROGO LOT	ACQUISITION
00279890-000000		6/1/2004	0.0011		0.0011	1	DEDICATED ROGO LOT	ACQUISITION
003046300000000		6/16/2004	0.0010		0.0010	1	DEDICATED ROGO LOT	ACQUISITION
003076800000000		6/16/2004	0.0008		0.0008	1	DEDICATED ROGO LOT	ACQUISITION
00108820-000000		6/16/2004	0.0417		0.0417	1	DEDICATED ROGO LOT	ACQUISITION
00275740-000000		6/16/2004	0.0006		0.0006	1	ROGO-ADD-ON	ACQUISITION
00275840-000000		6/16/2004	0.0008		0.0008	1	ROGO-ADD-ON	ACQUISITION
002814800000000		6/18/2004	0.0015		0.0015	1	DEDICATED ROGO LOT	ACQUISITION
002814900000000		6/18/2004	0.0008		0.0008	1	DEDICATED ROGO LOT	ACQUISITION
00312573-004100	95101747	6/25/2004	0.0009	0.0009		2	see lot -00312573-004200	SFR
00312573-004200	95101747	6/25/2004	0.0007	0.0007		2	see lot -00312573-004100	SFR
00270060-000000		7/14/2004	0.0014		0.0014	2	COUNTY ACQUISITION	ACQUISITION
00271520-000000	96101457	7/21/2004	0.0018	0.0018		2		SFR
00289710-000000	04103719	8/16/2004	0.0013	0.0003		1		FENCE
00111071-050000		8/18/2004	0.0084		0.0084	1	DEDICATED ROGO LOT	ACQUISITION
00245480-000000		8/18/2004	0.0005		0.0005	3	COUNTY ACQUISITION	ACQUISITION
00245580-000000		8/18/2004	0.0007		0.0007	3	COUNTY ACQUISITION	ACQUISITION
00255780-000000		8/18/2004	0.0013		0.0013	1	DEDICATED ROGO LOT	ACQUISITION
00267400-000000		8/18/2004	0.0006		0.0006	1	DEDICATED ROGO LOT	ACQUISITION
00268540-000000		8/18/2004	0.0012		0.0012	1	DEDICATED ROGO LOT	ACQUISITION
00268550-000000		8/18/2004	0.0006		0.0006	1	DEDICATED ROGO LOT	ACQUISITION
00277180-000000		8/18/2004	0.0070		0.0070	1	DEDICATED ROGO LOT	ACQUISITION
00312573-004000	96100430	8/31/2004	0.0006	0.0006		2		SFR
00108120-001500		9/1/2004	0.0018		0.0018	1	DEDICATED ROGO LOT	ACQUISITION
00255350-000000		9/1/2004	0.0013		0.0013	1	DEDICATED ROGO LOT	ACQUISITION
003043400000000		10/20/2004	0.0005		0.0005	1	COUNTY ACQUISITION	ACQUISITION
003152900000000		10/20/2004	0.0014		0.0014	1	DEDICATED ROGO LOT	ACQUISITION
00255740-000000		10/20/2004	0.0012		0.0012	1	COUNTY ACQUISITION	ACQUISITION
00265810-000000		11/17/2004	0.0009		0.0009	2	COUNTY ACQUISITION	ACQUISITION
00271170-000000	96101361	12/8/2004	0.0023	0.0023		2		SFR
00312571-003300	97100139	12/14/2004	0.0003	0.0003		2	see lot 00312571-003400	SFR
00312571-003400	97100139	12/14/2004	0.0009	0.0009		2	see lot 00312571-003300	SFR
00277240-001300	05100155	2/3/2005	0.0243	0.0049		2	vacant	FENCE
00268330-000000		2/16/2005	0.0006		0.0006	1	ROGO-ADD-ON	ACQUISITION
00270970-000000		2/16/2005	0.0012		0.0012	2	ROGO-ADD-ON	ACQUISITION
00301680-000000		2/16/2005	0.0010		0.0010	1	ROGO-ADD-ON	ACQUISITION
00301690-000000		2/16/2005	0.0005		0.0005	1	ROGO-ADD-ON	ACQUISITION
00303220-000000		2/16/2005	0.0010		0.0010	1	ROGO-ADD-ON	ACQUISITION
00246580-000000		3/1/2005	0.0055		0.0055	1	COUNTY ACQUISITION	ACQUISITION
00286360-000000	05100073	3/24/2005	0.0483	0.0097		3	Park	FENCE
00108120-000800		3/30/2005	0.0014		0.0014	1	COUNTY ACQUISITION	ACQUISITION
00267680-000000		4/20/2005	0.0012		0.0012	1	ROGO-ADD-ON	ACQUISITION
00307920-000000		4/20/2005	0.0005		0.0005	1	ROGO-ADD-ON	ACQUISITION
00311000-000000		4/20/2005	0.0010		0.0010	2	ROGO-ADD-ON	ACQUISITION
00108860-000000		5/11/2005	0.0439		0.0439	1	UNIDENTIFIED FUNDING - ADD-ON	ACQUISITION
00256490-000000		5/11/2005	0.0007		0.0007	1	ROGO-ADD-ON	ACQUISITION
00268410-000000		5/11/2005	0.0012		0.0012	1	ROGO-ADD-ON	ACQUISITION
00271050-000000		5/11/2005	0.0012		0.0012	2	ROGO-ADD-ON	ACQUISITION
00281240-000000		5/11/2005	0.0007		0.0007	1	ROGO-ADD-ON	ACQUISITION
00313060-000000	05102488	5/16/2005	0.0035	0.0007		2	vacant	FENCE
00249960-000000	96100949	5/20/2005	0.0010	0.0010		3		SFR
00311860-000000	96100971	5/20/2005	0.0015	0.0015		2		SFR
00285550-000000	95101813	6/1/2005	0.0028	0.0028		1		SFR
00291830-000000		6/8/2005	0.0014		0.0014	1	ROGO-ADD-ON	ACQUISITION
00245590-000000		6/10/2005	0.0005		0.0005	3	ROGO-ADD-ON	ACQUISITION
00246221-005100		6/10/2005	0.0010		0.0010	1	ROGO-ADD-ON	ACQUISITION
00246221-010000		6/20/2005	0.0011		0.0011	1	ROGO-ADD-ON	ACQUISITION
00268060-000000		6/20/2005	0.0012		0.0012	1	ROGO-ADD-ON	ACQUISITION
00307740-000000		6/20/2005	0.0006		0.0006	1	COUNTY ACQUISITION	ACQUISITION
00245510-000000		7/15/2005	0.0005		0.0005	3	ROGO-ADD-ON	ACQUISITION

00265730-000000		7/15/2005	0.0008		0.0008	1	ROGO-ADD-ON	ACQUISITION
00265740-000000		7/15/2005	0.0003		0.0003	1	ROGO-ADD-ON	ACQUISITION
00278240-000000		7/15/2005	0.0009		0.0009	1	ROGO-ADD-ON	ACQUISITION
00303730-000000		7/15/2005	0.0012		0.0012	1	ROGO-ADD-ON	ACQUISITION
00303740-000000		7/15/2005	0.0007		0.0007	1	ROGO-ADD-ON	ACQUISITION
00270370-000700	96100393	7/22/2005	0.0004	0.0004		2		SFR
00306690-000000		7/26/2005	0.0017		0.0017	1	ROGO-ADD-ON	ACQUISITION
00309240-000000		8/26/2005	0.0042		0.0042	2	COUNTY ACQUISITION	ACQUISITION
00280480-000000		11/17/2005	0.0006		0.0006	1	ROGO-ADD-ON	ACQUISITION
00255280-000000		12/6/2005	0.0012		0.0012	1	ROGO-ADD-ON	ACQUISITION
00271820-000000		12/21/2005	0.0012		0.0012	2	ROGO-ADD-ON	ACQUISITION
00315280-000000		12/21/2005	0.0016		0.0016	1	ROGO-ADD-ON	ACQUISITION
00255680-000000		1/31/2006	0.0013		0.0013	1	COUNTY ACQUISITION	ACQUISITION
00246020-000000	98100902	2/21/2006	0.0003	0.0003		3		SFR
00245540-000000		3/16/2006	0.0003		0.0003	3	COUNTY ACQUISITION	ACQUISITION
00248800-000000	02101935	3/23/2006	0.0005	0.0005		3		SFR
00248390-000000	05107044	3/28/2006	0.0010	0.0002		3	vacant	FENCE
00315960-000000	06101638	3/29/2006	0.0009	0.0002		2	vacant	FENCE
00312573-001700	96100434	3/30/2006	0.0009	0.0009		2		SFR
00245450-000000	97101498	3/31/2006	0.0005	0.0005		3		SFR
00269840-000000	96101675	4/10/2006	0.0011	0.0011		2		SFR
00312573-001800	97100008	4/10/2006	0.0008	0.0008		2		SFR
00313180-000000	96100970	4/10/2006	0.0017	0.0017		2		SFR
00248600-000000	95101694	4/12/2006	0.0008	0.0008		3		SFR
00313230-000000	96101742	4/12/2006	0.0015	0.0015		2		SFR
00244200-000000	97100591	4/24/2006	0.0008	0.0008		3		SFR
00244210-000000	97100592	4/24/2006	0.0008	0.0008		3		SFR
00244280-000000	97100593	4/24/2006	0.0008	0.0008		3		SFR
00289510-000000	96101622	5/1/2006	0.0022	0.0022		1		SFR
00248810-000000	97100002	5/5/2006	0.0009	0.0009		3		SFR
00275770-000000		5/5/2006	0.0013		0.0013	1	ROGO-ADD-ON	ACQUISITION
00275810-000000		5/5/2006	0.0008		0.0008	1	ROGO-ADD-ON	ACQUISITION
00111060-001601		5/11/2006	0.0038		0.0038	1	COUNTY ACQUISITION	ACQUISITION
00272440-000000		5/26/2006	0.0012		0.0012	2	MCLA-ADD-ON	ACQUISITION
00305660-000000		5/26/2006	0.0005		0.0005	1	MCLA-ADD-ON	ACQUISITION
00306670-000101		5/26/2006	0.0006		0.0006	1	MCLA-ADD-ON	ACQUISITION
00307960-000000		5/26/2006	0.0007		0.0007	1	MCLA-ADD-ON	ACQUISITION
00307970-000000		5/26/2006	0.0003		0.0003	1	MCLA-ADD-ON	ACQUISITION
00307980-000000		5/26/2006	0.0007		0.0007	1	MCLA-ADD-ON	ACQUISITION
00308060-000000		5/26/2006	0.0007		0.0007	1	MCLA-ADD-ON	ACQUISITION
00308070-000000		5/26/2006	0.0008		0.0008	1	MCLA-ADD-ON	ACQUISITION
Reporting Year 1-A (6/9/03-6/8/2006)			**0.5462**	**0.0511**	**0.2957**			
00245530-000000		6/16/2006	0.0005		0.0005	3	COUNTY ACQUISITION	ACQUISITION
00300330-000000		6/26/2006	0.0006		0.0006	1	ROGO-ADD-ON	ACQUISITION
00295400-000000		7/12/2006	0.0009		0.0009	1	ROGO-ADD-ON	ACQUISITION
00255360-000000		7/17/2006	0.0006		0.0006	1	ROGO-ADD-ON	ACQUISITION
00255690-000000		8/4/2006	0.0006		0.0006	1	COUNTY ACQUISITION	ACQUISITION
00267920-000000		8/4/2006	0.0006		0.0006	1	COUNTY ACQUISITION	ACQUISITION
00300540-000000		8/4/2006	0.0011		0.0011	1	ROGO-ADD-ON	ACQUISITION
00307720-000000		8/4/2006	0.0006		0.0006	1	DEDICATED ROGO LOT	ACQUISITION
00246410-000201		8/9/2006	0.0023		0.0023	1	ROGO-ADD-ON	ACQUISITION
00255380-000000		8/25/2006	0.0006		0.0006	1	ROGO-ADD-ON	ACQUISITION
00304660-000000		8/31/2006	0.0005		0.0005	1	DEDICATED ROGO LOT	ACQUISITION
00257740-000000		9/28/2006	0.0015		0.0015	1	ROGO-ADD-ON	ACQUISITION
00249720-000000	98100115	10/26/2006	0.0008	0.0008		3		SFR
00316150-000000	97101902	10/26/2006	0.0025	0.0025		2		SFR
00305700-000000		11/5/2006	0.0005		0.0005	1	ROGO-ADD-ON	ACQUISITION
00108070-002200		11/8/2006	0.0090		0.0090	1	ROGO-ADD-ON	ACQUISITION
00313100-000000	98100811	11/22/2006	0.0016	0.0016		2		SFR
County Rd. to Mariner's Park	ROAD	12/31/2006	0.0102	0.0102			COMMERCIAL	COMMERCIAL
Hibiscus Rd.	ROAD	12/31/2006	0.0019	0.0019			COMMERCIAL	COMMERCIAL
Sands Road Segment 1	ROAD	12/31/2006	0.0018	0.0018			COMMERCIAL	COMMERCIAL
Sands Road Segment 2	ROAD	12/31/2006	0.0019	0.0019			COMMERCIAL	COMMERCIAL
Reporting Year 1-B (6/9/2006 - 12/31/2006)			**0.0406**	**0.0207**	**0.0199**			
00245720-000000	03103814	1/2/2007	0.0008	0.0008		3		SFR
00249130-000000	04104077	1/10/2007	0.0005	0.0005		3		SFR
00248460-000000	04102831	1/17/2007	0.0008	0.0008		3		SFR
00248980-000000	04101652	1/18/2007	0.0012	0.0012		3		SFR
00249150-000000	03104466	1/24/2007	0.0008	0.0008		3		SFR
00248390-000000	05101386	1/25/2007	0.0010	0.0008		3	previously fenced	SFR
00285290-000000	03102339	1/25/2007	0.0011	0.0011		3		SFR
00285300-000000	04100750	1/25/2007	0.0007	0.0007		3		SFR
00306670-000000		2/13/2007	0.0012		0.0012	1	DEDICATED ROGO LOT	ACQUISITION
00306680-000000		2/13/2007	0.0012		0.0012	1	DEDICATED ROGO LOT	ACQUISITION
00306680-000100		2/13/2007	0.0006		0.0006	1	DEDICATED ROGO LOT	ACQUISITION
00247780-000000	04104936	2/23/2007	0.0008	0.0008		3		SFR
00248290-000000	05104382	2/23/2007	0.0003			3		SFR
00310990-000000		2/27/2007	0.0010		0.0010	2	DEDICATED ROGO LOT	ACQUISITION
00293370-000000		3/6/2007	0.0012		0.0012	1	DEDICATED ROGO LOT	ACQUISITION
00312571-000200	97101893	3/12/2007	0.0024	0.0024		2		SFR
00248700-000000	05101709	3/26/2007	0.0005	0.0005		3		SFR
00249380-000000	05102876	3/26/2007	0.0009	0.0009		3		SFR
00248310-000000	05103866	3/30/2007	0.0004	0.0004		3		SFR
00248320-000000	05103466	3/30/2007	0.0003			3	permit expired	SFR
00312572-003300	02100058	4/23/2007	0.0010	0.0010		2		SFR
00255290-000000		4/25/2007	0.0006		0.0006	1	DEDICATED ROGO LOT	ACQUISITION
00309761-000101	97101413	5/3/2007	0.0015	0.0015		2		SFR
00110410-000000		6/8/2007	0.0278		0.0278	1	COUNTY ACQUISITION	ACQUISITION
00110410-000100		6/8/2007	0.0055		0.0055	1	COUNTY ACQUISITION	ACQUISITION
00110410-000200		6/8/2007	0.0079		0.0079	1	COUNTY ACQUISITION	ACQUISITION
00110410-000300		6/8/2007	0.0093		0.0093	1	COUNTY ACQUISITION	ACQUISITION
00110410-000400		6/8/2007	0.0090		0.0090	1	COUNTY ACQUISITION	ACQUISITION
00110410-000500		6/8/2007	0.0044		0.0044	1	COUNTY ACQUISITION	ACQUISITION
00111660-000000		6/8/2007	0.0068		0.0068	1	COUNTY ACQUISITION	ACQUISITION
00111880-000000		6/8/2007	0.0007		0.0007	1	COUNTY ACQUISITION	ACQUISITION
00246210-000000		6/8/2007	0.0220		0.0220	1	COUNTY ACQUISITION	ACQUISITION
00246220-000000		6/8/2007	0.0439		0.0439	1	COUNTY ACQUISITION	ACQUISITION
00281940-000000		7/18/2007	0.0016		0.0016	1	DEDICATED ROGO LOT	ACQUISITION
00286360-000000	07101477	7/31/2007		0.0890		3	Permit approval to construct a community building.	PUBLIC
00279880-000000		8/10/2007	0.0013		0.0013	1	DEDICATED ROGO LOT	ACQUISITION
00248960-000000	02105130	8/16/2007	0.0008	0.0008		3		SFR
00247930-000000	05104608	8/24/2007	0.0008	0.0008		3		SFR
00245900-000000	05106221	8/30/2007	0.0009	0.0009		3		SFR
00299640-000000		8/30/2007	0.0010		0.0010	1	COUNTY ACQUISITION	ACQUISITION
00299690-000000		8/30/2007	0.0006		0.0006	1	COUNTY ACQUISITION	ACQUISITION
00299700-000000		8/30/2007	0.0002		0.0002	1	COUNTY ACQUISITION	ACQUISITION
00299710-000000		8/30/2007	0.0006		0.0006	1	COUNTY ACQUISITION	ACQUISITION
00299720-000000		8/30/2007	0.0014		0.0014	1	COUNTY ACQUISITION	ACQUISITION

00299750-000000		8/30/2007	0.0016		0.0016	1	COUNTY ACQUISITION	ACQUISITION
00299760-000000		8/30/2007	0.0008		0.0008	1	COUNTY ACQUISITION	ACQUISITION
00299770-000000		8/30/2007	0.0016		0.0016	1	COUNTY ACQUISITION	ACQUISITION
00299780-000000		8/30/2007	0.0008		0.0008	1	COUNTY ACQUISITION	ACQUISITION
00299810-000000		8/30/2007	0.0016		0.0016	1	COUNTY ACQUISITION	ACQUISITION
00299820-000000		8/30/2007	0.0016		0.0016	1	COUNTY ACQUISITION	ACQUISITION
00299830-000000		8/30/2007	0.0003		0.0003	1	COUNTY ACQUISITION	ACQUISITION
00299840-000000		8/30/2007	0.0006		0.0006	1	COUNTY ACQUISITION	ACQUISITION
00299850-000000		8/30/2007	0.0003		0.0003	1	COUNTY ACQUISITION	ACQUISITION
00299860-000000		8/30/2007	0.0009		0.0009	1	COUNTY ACQUISITION	ACQUISITION
00299870-000000		8/30/2007	0.0000		0.0000	1	COUNTY ACQUISITION	ACQUISITION
00299880-000000		8/30/2007	0.0000		0.0000	1	COUNTY ACQUISITION	ACQUISITION
00299890-000000		8/30/2007	0.0005		0.0005	1	COUNTY ACQUISITION	ACQUISITION
00299960-000000		8/30/2007	0.0008		0.0008	1	COUNTY ACQUISITION	ACQUISITION
00299970-000000		8/30/2007	0.0016		0.0016	1	COUNTY ACQUISITION	ACQUISITION
00299980-000000		8/30/2007	0.0008		0.0008	1	COUNTY ACQUISITION	ACQUISITION
00299990-000000		8/30/2007	0.0013		0.0013	1	COUNTY ACQUISITION	ACQUISITION
00300000-000000		8/30/2007	0.0003		0.0003	1	COUNTY ACQUISITION	ACQUISITION
00300010-000000		8/30/2007	0.0003		0.0003	1	COUNTY ACQUISITION	ACQUISITION
00300020-000000		8/30/2007	0.0002		0.0002	1	COUNTY ACQUISITION	ACQUISITION
00300030-000000		8/30/2007	0.0008		0.0008	1	COUNTY ACQUISITION	ACQUISITION
00300040-000000		8/30/2007	0.0003		0.0003	1	COUNTY ACQUISITION	ACQUISITION
00300050-000000		8/30/2007	0.0005		0.0005	1	COUNTY ACQUISITION	ACQUISITION
00300060-000000		8/30/2007	0.0008		0.0008	1	COUNTY ACQUISITION	ACQUISITION
00245600-000000	06100466	9/20/2007	0.0005	0.0005		3		SFR
00302290-000000		9/24/2007	0.0010		0.0010	1	DEDICATED ROGO LOT	ACQUISITION
00246221-010100		10/3/2007	0.0011		0.0011	1	ROGO-ADD-ON	ACQUISITION
00246221-010200		10/3/2007	0.0005		0.0005	1	ROGO-ADD-ON	ACQUISITION
00298190-000000		10/17/2007	0.0010		0.0010	1	COUNTY ACQUISITION	ACQUISITION
00250591-005400	07105037	12/18/2007	0.0006	0.0001		1	Existing SFR	FENCE
00245880-000000	07100308	1/19/2007	0.0009	permits re-issued in 2008 H counted in 08		3		SFR
00249660-000000	06106296	1/19/2007	0.0008			3		SFR
00249900-000000	07100309	1/19/2007	0.0008			3		SFR
00109340-000300	99103072	12/21/2007	0.0006	0.0006		2		SFR
Reporting Year 2 (2007)			**0.1934**	**0.1069**	**0.1717**			
00315970-000000	08100012	1/4/2008	0.0013	0.0003		2	vacant	FENCE
00111420-000100	05105317	2/1/2008	0.0060	0.0060		3	2,500 sq As of Right Permit (FLETCHER)	COMMERCIAL
00111420-000100	07102786	2/1/2008				3	SFR-AFFORDABLE	SFR
00111420-000100	07103037	2/1/2008				3	SFR-AFFORDABLE	SFR
00111420-000500	05105321	2/1/2008	0.0062	0.0062		3	2,500 sf As of Right Permit (FLETCHER)	COMMERCIAL
00111420-000500	07102787	2/1/2008				3	SFR-AFFORDABLE	SFR
00111420-000500	07103036	2/1/2008				3	SFR-AFFORDABLE	SFR
00108130-002200		2/14/2008	0.0012		0.0012	1	ROGO-ADD-ON	ACQUISITION
00316670-000000	08100610	2/19/2008	0.0028	0.0006		2	vacant	FENCE
00298180-000000		2/25/2008	0.0005		0.0005	1	COUNTY ACQUISITION	ACQUISITION
00315960-000000	07105122	3/4/2008	0.0009	0.0000		2	vacant	repalce fence
00111075-036000		3/25/2008	0.0189		0.0189	1	COUNTY ACQUISITION	ACQUISITION
00108130-002600		3/28/2008	0.0018		0.0018	1	ROGO-ADD-ON	ACQUISITION
00295640-000000	08100741	4/21/2008	0.0023	0.0005		1	Existing SFR	FENCE
00111460-000000	02100313	4/23/2008	0.0155	0.0012		3	Big Pine Key Firestation	
00289710-000000	03102303	4/29/2008	0.0013	0.0010		1	80% OF H, EXISTING FENCE	SFR
00249660-000000	06106296	5/13/2008	0.0008	0.0008		3		SFR
Key Deer Boulevard	FINAL	6/1/2008	0.0130	0.0130			ROAD	COMMERCIAL
00245880-000000	07100308	6/5/2008	0.0009	0.0009		3		SFR
00249900-000000	07100309	6/5/2008	0.0008	0.0008		3		SFR
00306180-000000	07104663	6/16/2008	0.0015	0.0003		1	mobile home	FENCE
00246170-000000	07105045	8/13/2008	0.0010	0.0010		3		SFR
00111070-030000		8/23/2008	0.0080		0.0080	1		ACQUISITION
00249040-000000	07104806	9/16/2008	0.0008	0.0008		3		SFR
00107970-000000		10/8/2008	0.0008		0.0008	1	COUNTY ACQUISITION	ACQUISITION
00277640-000000		10/8/2008	0.0016		0.0016	1	COUNTY ACQUISITION	ACQUISITION
00299600-000000		10/8/2008	0.0010		0.0010	1	COUNTY ACQUISITION	ACQUISITION
00299610-000000		10/8/2008	0.0005		0.0005	1	COUNTY ACQUISITION	ACQUISITION
00299650-000000		10/8/2008	0.0005		0.0005	1	COUNTY ACQUISITION	ACQUISITION
00299660-000000		10/8/2008	0.0010		0.0010	1	COUNTY ACQUISITION	ACQUISITION
00299670-000000		10/8/2008	0.0010		0.0010	1	COUNTY ACQUISITION	ACQUISITION
00299950-000000		10/8/2008	0.0016		0.0016	1	COUNTY ACQUISITION	ACQUISITION
00259930-000000		11/3/2008	0.0009		0.0009	1	COUNTY ACQUISITION	ACQUISITION
00259940-000000		11/3/2008	0.0018		0.0018	1	COUNTY ACQUISITION	ACQUISITION
00259950-000000		11/3/2008	0.0007		0.0007	1	COUNTY ACQUISITION	ACQUISITION
00289170-000000		11/3/2008	0.0024		0.0024	1		ACQUISITION
00289180-000000		11/3/2008	0.0012		0.0012	1		ACQUISITION
00307030-000000		11/3/2008	0.0010		0.0010	1	COUNTY ACQUISITION	ACQUISITION
00314760-000000		11/3/2008	0.0021		0.0021	1		ACQUISITION
1090-000000 & 00275620-00	07105046	11/21/2008	0.0115	0.0003		3	1,309 ft expansion TIB BANK	COMMERCIAL
00255370-000000		12/6/2008	0.0013		0.0013	1	ROGO-ADD-ON	ACQUISITION
00312572-003400	04100574	12/8/2008	0.0005	0.0005		2		SFR
00108490-000100		12/18/2008	0.1007		0.1007	1		ACQUISITION
Reporting Year 3 (2008)			**0.2176**	**0.0341**	**0.1505**			
00266770-000000	06104582	2/9/2009	0.0010	0.0010		2		SFR
00248690-000000	08102594	3/12/2009	0.0008	0.0008		3		SFR
00272040-000000		6/18/2009	0.0008		0.0008	2		ACQUISITION
00275580-000000		8/12/2009	0.0021		0.0021	1		ACQUISITION
00275590-000000		8/12/2009	0.0011		0.0011	1		ACQUISITION
00275600-000000		8/12/2009	0.0021		0.0021	1		ACQUISITION
00275610-000000		8/12/2009	0.0011		0.0011	1		ACQUISITION
00247820-000000	08103005	8/25/2009	0.0008	0.0008		3	SFR-AFFORDABLE	SFR
00250591-011300		9/3/2009	0.0015		0.0015	1		ACQUISITION
00269750-000000		10/28/2009	0.0011		0.0011	2		ACQUISITION
00269760-000000		10/28/2009	0.0011		0.0011	2		ACQUISITION
00271830-000000		10/28/2009	0.0007		0.0007	2		ACQUISITION
00316620-000000		10/29/2009	0.0007		0.0007	2		ACQUISITION
00250410-000000	09101886	10/30/2009	0.0012	0.0012		3		SFR
00296820-000000	97101361	12/16/2009	0.0011	0.0011		1	00296820-000000	SFR
00277195-000000		12/17/2009	0.0068		0.0068	1		ACQUISITION
Reporting Year 4 (2009)			**0.0240**	**0.0049**	**0.0191**			
00111690-000400	09105095	1/4/2010	0.0159	0.00136		3	Commercial addn 1,000 SF storage	COMMERCIAL
00250500-000000	9104839	1/5/2010	0.0008	0.00016		3		FENCE
00275910-000000		1/11/2010	0.0006		0.0006	1	DEDICATED ROGO LOT	ACQUISITION
00244290-000000	10100735	2/12/2010	0.0009	0.00018		3		FENCE
00309020-000000		2/23/2010	0.0014		0.0014	2	ROGO-ADD-ON	ACQUISITION
00267440-000100		3/5/2010	0.0006		0.0006	1	DEDICATED ROGO LOT	ACQUISITION
00250510-000000	09102323	3/8/2010	0.0008	0.0008		3		SFR
00306730-000000		3/9/2010	0.0006		0.0006	1	COUNTY ACQUISITION	ACQUISITION
00268610-000000		4/5/2010	0.0016		0.0016	2	DEDICATED ROGO LOT	ACQUISITION
00315830-000000	10101164	4/5/2010	0.0016	0.00032		1		FENCE

00110610-000000		5/18/2010	0.0491		0.0491	1	DEDICATED ROGO LOT	ACQUISITION
00248640-000000	09102011	5/20/2010	0.0004	0.0004		3		SFR
00247670-000000	10103034	6/17/2010	0.0009	0.00018		3		FENCE
00309010-000000	10104311	8/4/2010	0.0019	0.00038		2		FENCE
00246600-000000	10103870	8/5/2010	0.0055	0		1		FENCE - REPLACE EXISTING
00311460-000000	10104540	8/20/2010	0.0007	0.00014		2		FENCE
00111690-000900	10104988	9/1/2010	0.0253	0		3	walgreens replace existing fence	FENCE - REPLACE EXISTING
00110841-000000		9/13/2010	0.003		0.003	1	DEDICATED ROGO LOT	ACQUISITION
00309260-000000	10106218	10/14/2010	0.005	0		2		FENCE - add gate to existing fence
00306130-000000		10/19/2010	0.0010		0.0010	1	ROGO-ADD-ON	ACQUISITION
00306140-000000		10/19/2010	0.0005		0.0005	1	ROGO-ADD-ON	ACQUISITION
00319030-000000		10/19/2010	0.0015		0.0015	1		ACQUISITION
00319040-000000		10/19/2010	0.0007		0.0007	1		ACQUISITION
00319050-000000		10/19/2010	0.0014		0.0014	1		ACQUISITION
00319170-000000		10/19/2010	0.0009		0.0009			ACQUISITION
00292300-000000		10/29/2010	0.0009		0.0009	1	COUNTY ACQUISITION	ACQUISITION
00292310-000000		10/29/2010	0.0005		0.0005	1	COUNTY ACQUISITION	ACQUISITION
00308850-000000	10106447	11/8/2010	0.0053	0		2		FENCE - REPLACE GATES
00111070-007000	10105978	11/19/2010	0.0076	0		1		FENCE - gate on existing fence
00250591-006600	10107012	11/22/2010	0.0011			1		FENCE - extension to existing fence
00313510-000000	05103051	12/1/2010	0.0013	0.0013		2		SFR
00303180-000000		12/2/2010	0.0010		0.0010	1	DEDICATED ROGO LOT	ACQUISITION
00111610-000000		12/6/2010	0.0103		0.0103	1	DEDICATED ROGO LOT	ACQUISITION
00316470-000000	10107247	12/21/2010	0.0014	0.00028		2		FENCE
Reporting Year 5 (2010)			**0.152**	**0.0055**	**0.0756**			
00108050-000103	11102032	4/27/2011	0.0049	0		1		Land Clear(hazard tree removal)
00108120-000500	11101235	3/16/2011	0.0013	0		1		Land Clear (exotics)
00110830-000103	8103871	7/12/2011	0.0069	0		3	workforce housing - comm apt added to existing commercial development. No expansion of footprint	SFR
00111150-000100	11103902	8/18/2011	0.0058	0		1		Land Clear (major pruning)
00111540-000000	11103901	8/18/2011	0.0154	0		1		Land Clear (exotics)
00112341-001300	11101308	3/21/2011	0.0063	0		1		gate only - no other fencing
00245800-000000	11100052	1/5/2011	0.0005	0.0001		3		Fence/Wall
00246221-005300	11102179	5/4/2011	0.0015	0		1		Land Clear (Tree replacement)
00247640-000000	10105246	1/19/2011	0.0008	0.0008		3		SFR
00250150-000000	11100039	8/26/2011	0.0008	0.0008		3		SFR
00250390-000000	11102869	10/21/2011	0.0008	0.0008		3		SFR
00250520-000000	11101010	11/28/2011	0.0012	0.0012		3		SFR
00251150-000000	11102362	5/23/2011	0.0017	0		1		Land Clear (trimming)
00279050-000000	11102547	5/24/2011	0.0016	0		1		Land Clear(hazard tree removal)
00285310-000000	10107566	12/22/2011	0.0007	0.0007		3		SFR
00293170-000000	11100794	2/18/2011	0.001	0		1		Land Clear(hazard tree removal)
00301860-000000	11102522	6/3/2011	0.0005	0.0001		1		Trim & fence
00301900-000000	11102847	6/13/2011	0.001	0		3		Land Clear(hzrd tree pruning)
00304200-000000	11100588	2/22/2011	0.0005	0		1		Land Clear(hazard tree removal)
00304660-000000	11105708	12/6/2011	0.0005	0		1		Land Clear
00310700-000000	5101712	2/11/2011	0.001	0.001		2		SFR
00312571-001500	11105405	11/9/2011	0.0012	0		2		Land Clear (exotics)
00312572-003000	11105461	11/17/2011	0.0008	0.00016		2		Fence/Wall
00312700-000000	11101273	3/17/2011	0.0008	0.00016		2		Fence/Wall
00312950-000000	11103228	8/15/2011	0.001	0.0002		2		Fence/Wall
00313620-000000	5102823	8/25/2011	0.0007	0.0007		2		SFR
00313820-000000	5102824	8/16/2011	0.0007	0.0007		2		SFR
00319491-001900	11105893	12/1/2011	0.0008	0				Land Clear (exotics)
00319491-002000	11105891	12/1/2011	0.0008	0				Land Clear (exotics)
00111072-080000	0	2/8/2011	0.0089		0.0089	1	COUNTY ACQUISITION	ACQUISITION
00111072-055000	0	2/8/2011	0.0087		0.0087	1	COUNTY ACQUISITION	ACQUISITION
00111072-056000	0	2/8/2011	0.0089		0.0089	1	COUNTY ACQUISITION	ACQUISITION
00111074-053000	0	2/8/2011	0.0054		0.0054	1	COUNTY ACQUISITION	ACQUISITION
00281920-000000	0	2/23/2011	0.0016		0.0016	1	COUNTY ACQUISITION	ACQUISITION
00281930-000000	0	2/23/2011	0.0008		0.0008	1	COUNTY ACQUISITION	ACQUISITION
00295950-000000	0	4/14/2011	0.0006		0.0006	1	COUNTY ACQUISITION	ACQUISITION
00255870-000000	0	4/21/2011	0.0006		0.0006	1	COUNTY ACQUISITION	ACQUISITION
00255560-000000	0	5/9/2011	0.0012		0.0012	1	COUNTY ACQUISITION	ACQUISITION
00251760-000000	0	6/1/2011	0.0010		0.0010	1	COUNTY ACQUISITION	ACQUISITION
00251770-000000	0	6/1/2011	0.0005		0.0005	1	COUNTY ACQUISITION	ACQUISITION
00273810-000000	0	6/1/2011	0.0010		0.0010	1	COUNTY ACQUISITION	ACQUISITION
00273820-000000	0	6/1/2011	0.0005		0.0005	1	COUNTY ACQUISITION	ACQUISITION
00273830-000000	0	6/1/2011	0.0010		0.0010	1	COUNTY ACQUISITION	ACQUISITION
00273840-000000	0	6/1/2011	0.0005		0.0005	1	COUNTY ACQUISITION	ACQUISITION
00273850-000000	0	6/1/2011	0.0010		0.0010	1	COUNTY ACQUISITION	ACQUISITION
00273860-000000	0	6/1/2011	0.0005		0.0005	1	COUNTY ACQUISITION	ACQUISITION
00273871-000000	0	6/1/2011	0.0010		0.0010	1	COUNTY ACQUISITION	ACQUISITION
00273880-000000	0	6/1/2011	0.0005		0.0005	1	COUNTY ACQUISITION	ACQUISITION
00273910-000000	0	6/1/2011	0.0010		0.0010	1	COUNTY ACQUISITION	ACQUISITION
00273920-000000	0	6/1/2011	0.0005		0.0005	1	COUNTY ACQUISITION	ACQUISITION
00110600-000000	0	6/3/2011	0.0083		0.0083	1	COUNTY ACQUISITION	ACQUISITION
00110620-000000	0	6/3/2011	0.0032		0.0032	1	COUNTY ACQUISITION	ACQUISITION
00110630-000000	0	6/3/2011	0.0029		0.0029	1	COUNTY ACQUISITION	ACQUISITION
00110680-000000	0	6/3/2011	0.0017		0.0017	1	COUNTY ACQUISITION	ACQUISITION
00265840-000000	0	7/25/2011	0.0007		0.0007	2	COUNTY ACQUISITION	ACQUISITION
00312571-001600	0	7/26/2011	0.0012		0.0012	2	COUNTY ACQUISITION	ACQUISITION
00312571-000170	0	7/26/2011	0.0012		0.0012	2	COUNTY ACQUISITION	ACQUISITION
00266730-000000	0	7/28/2011	0.0012		0.0012	2	COUNTY ACQUISITION	ACQUISITION
00262670-000000	0	9/7/2011	0.0007		0.0007	1	COUNTY ACQUISITION	ACQUISITION
00262680-000000	0	9/7/2011	0.0013		0.0013	1	COUNTY ACQUISITION	ACQUISITION
00262690-000000	0	9/7/2011	0.0007		0.0007	1	COUNTY ACQUISITION	ACQUISITION
Reporting Year 6 (2011)			**0.1303**	**0.00742**	**0.0688**			
00309170-000000	12102646	6/28/2012	0.0039	0.00078		2		Fence
00312571-002600	12102346	6/26/2012	0.0007	0.00014		2		Fence
00314180-000000	12105046	12/18/2012	0.0019	0.00038		2		Fence
00246710-000000	12100340	3/16/2012	0.0032	0		1		Fence (replace)
00286070-000000	11105878	1/12/2012	0.0021	0		3		Fence/ret wall relocation
00272471-003300	12101130	4/24/2012	0.0006	0		2		Fence/ret wall - gate opener & colum
0027471-003500	12101131	4/24/2012	0.0008	0		2		Fence/ret wall - gate opener & colum
00112340-001300	12104783	11/28/2012	0.0069	0		1		Fence/ret wall - gate replacement
00307100-000000	12104966	12/20/2012	0.0007	0		1		Fence/ret wall - replace existing
00260920-000000	12100134	3/26/2012	0.0022	0		1		Fence/ret wall (front only)
00247550-000000	12101725	5/1/2012	0.0011	0		3		Fence/ret wall (repair)
00112341-000600	12100788	3/15/2012	0.0028	0		1		Fence/ret wall retaining wall
00270270-000000	12105031	12/3/2012	0.0005	0		2		Exotics
00286550-000000	12100384	1/25/2012	0.0022	0		3		Exotics
0030600-000400	12100445	1/30/2012	0.0008	0		3		Exotics
00248310-000000	12105167	12/14/2012	0.0004	0		3		invasive exotics

00266020-000000	12100568	2/3/2012	0.0012	0		2		invasive exotics
00265940-000000	12100442	2/1/2012	0.0014	0		2		navigation trim & exotic removal
00265950-000000	12100441	2/1/2012	0.0006	0		2		navigation trim & exotic removal
00264670-000000	12100342	1/25/2012	0.001	0		2		navigational trim
00265860-000000	12100588	2/7/2012	0.0005	0		2		navigational trim
00248900-000000	12104717	11/27/2012	0.0012	0		3		tree removal - coconut palms
00268350-000000	12103001	7/3/2012	0.0006	0		1		Tree trim
00303720-000000	12104660	11/16/2012	0.0005	0		1		Tree trim
00109720-000000	12102225	5/14/2012	0.0007	0		2		Tree trim - hazard tree
00265770-000000	12100677	2/10/2012	0.0007	0		2		Tree trim - hazard tree
00266050-000000	12100696	2/10/2012	0.0017	0		2		Tree trim - hazard tree
00250330-000000	12100893	8/24/2012	0.0011	0.0011		3		SFR
00312571-003100	06100601	4/25/2012	0.0005	0.0005		2		SFR
00303460-000000	12100972	4/24/2012	**NO DATA**	**0**		1		SFR Replacement
111073.013000	0	2/17/2012	0.0085		0.0085	1	COUNTY ACQUISITION	ACQUISITION
303630.000000	0	2/28/2012	0.0012		0.0012	1	COUNTY ACQUISITION	ACQUISITION
303640.000000	0	2/28/2012	0.0005		0.0005	1	COUNTY ACQUISITION	ACQUISITION
303650.000000	0	2/28/2012	0.0010		0.0010	1	COUNTY ACQUISITION	ACQUISITION
306710.000000	0	4/2/2012	0.0017		0.0017	1	COUNTY ACQUISITION	ACQUISITION
306710.000103	0	4/2/2012	incl. above		incl. above	1	COUNTY ACQUISITION	ACQUISITION
306720.000000	0	4/2/2012	0.0012		0.0012	1	COUNTY ACQUISITION	ACQUISITION
281320.000000	0	4/4/2012	0.0008		0.0008	1	COUNTY ACQUISITION	ACQUISITION
281330.000000	0	4/4/2012	0.0015		0.0015	1	COUNTY ACQUISITION	ACQUISITION
306460.000000	0	4/4/2012	0.0010		0.0010	1	COUNTY ACQUISITION	ACQUISITION
307900.000000	0	4/4/2012	0.0005		0.0005	1	COUNTY ACQUISITION	ACQUISITION
303170.000000	0	4/17/2012	0.0005		0.0005	1	COUNTY ACQUISITION	ACQUISITION
267940.000000	0	4/27/2012	0.0006		0.0006	1	COUNTY ACQUISITION	ACQUISITION
267950.000000	0	4/27/2012	0.0012		0.0012	1	COUNTY ACQUISITION	ACQUISITION
283030.000000	0	4/27/2012	0.0008		0.0008	1	COUNTY ACQUISITION	ACQUISITION
283040.000000	0	4/27/2012	0.0015		0.0015	1	COUNTY ACQUISITION	ACQUISITION
283050.000000	0	4/27/2012	0.0015		0.0015	1	COUNTY ACQUISITION	ACQUISITION
283060.000000	0	4/27/2012	0.0007		0.0007	1	COUNTY ACQUISITION	ACQUISITION
307330.000000	0	4/30/2012	0.0007		0.0007	1	COUNTY ACQUISITION	ACQUISITION
282380.000000	0	4/30/2012	0.0015		0.0015	1	COUNTY ACQUISITION	ACQUISITION
282390.000000	0	4/30/2012	0.0007		0.0007	1	COUNTY ACQUISITION	ACQUISITION
302900.000000	0	5/2/2012	0.0005		0.0005	1	COUNTY ACQUISITION	ACQUISITION
267770.000000	0	5/4/2012	0.0008		0.0008	1	COUNTY ACQUISITION	ACQUISITION
280770.000000	0	5/25/2012	0.0008		0.0008	1	COUNTY ACQUISITION	ACQUISITION
280780.000000	0	5/25/2012	0.0016		0.0016	1	COUNTY ACQUISITION	ACQUISITION
272370.000000	0	6/8/2012	0.0012		0.0012	2	COUNTY ACQUISITION	ACQUISITION
270830.000000	0	6/13/2012	0.0012		0.0012	2	COUNTY ACQUISITION	ACQUISITION
278050.000000	0	6/27/2012	0.0018		0.0018	1	COUNTY ACQUISITION	ACQUISITION
278060.000000	0	6/27/2012	0.0009		0.0009	1	COUNTY ACQUISITION	ACQUISITION
270860.000000	0	6/28/2012	0.0012		0.0012	2	COUNTY ACQUISITION	ACQUISITION
267650.000000	0	6/28/2012	0.0012		0.0012	1	COUNTY ACQUISITION	ACQUISITION
278630.000000	0	7/6/2012	0.0012		0.0012	1	COUNTY ACQUISITION	ACQUISITION
278640.000000	0	7/6/2012	0.0006		0.0006	1	COUNTY ACQUISITION	ACQUISITION
278650.000000	0	7/6/2012	0.0016		0.0016	1	COUNTY ACQUISITION	ACQUISITION
278660.000000	0	7/6/2012	0.0008		0.0008	1	COUNTY ACQUISITION	ACQUISITION
278670.000000	0	7/6/2012	0.0016		0.0016	1	COUNTY ACQUISITION	ACQUISITION
278680.000000	0	7/6/2012	0.0008		0.0008	1	COUNTY ACQUISITION	ACQUISITION
278690.000000	0	7/6/2012	0.0006		0.0006	1	COUNTY ACQUISITION	ACQUISITION
278700.000000	0	7/6/2012	0.0012		0.0012	1	COUNTY ACQUISITION	ACQUISITION
278710.000000	0	7/6/2012	0.0006		0.0006	1	COUNTY ACQUISITION	ACQUISITION
278720.000000	0	7/6/2012	0.0012		0.0012	1	COUNTY ACQUISITION	ACQUISITION
278730.000000	0	7/6/2012	0.0008		0.0008	1	COUNTY ACQUISITION	ACQUISITION
278740.000000	0	7/6/2012	0.0016		0.0016	1	COUNTY ACQUISITION	ACQUISITION
111072.083000	0	7/12/2012	0.0094		0.0094	1	COUNTY ACQUISITION	ACQUISITION
111072.006000	0	7/26/2012	0.0092		0.0092	1	COUNTY ACQUISITION	ACQUISITION
289410.000000	0	7/26/2012	0.0006		0.0006	1	COUNTY ACQUISITION	ACQUISITION
289420.000000	0	7/26/2012	0.0010		0.0010	1	COUNTY ACQUISITION	ACQUISITION
111075.044000	0	7/27/2012	0.0123		0.0123	1	COUNTY ACQUISITION	ACQUISITION
295000.000000	0	7/27/2012	0.0004		0.0004	1	COUNTY ACQUISITION	ACQUISITION
111072.012000	0	8/3/2012	0.0085		0.0085	1	COUNTY ACQUISITION	ACQUISITION
111073.009000	0	8/8/2012	0.0095		0.0095	1	COUNTY ACQUISITION	ACQUISITION
111073.010000	0	8/8/2012	0.0095		0.0095	1	COUNTY ACQUISITION	ACQUISITION
111073.011000	0	8/8/2012	0.0081		0.0081	1	COUNTY ACQUISITION	ACQUISITION
111073.012000	0	8/8/2012	0.0087		0.0087	1	COUNTY ACQUISITION	ACQUISITION
111073.047000	0	8/8/2012	0.0086		0.0086	1	COUNTY ACQUISITION	ACQUISITION
111073.048000	0	8/8/2012	0.0078		0.0078	1	COUNTY ACQUISITION	ACQUISITION
111073.049000	0	8/8/2012	0.0097		0.0097	1	COUNTY ACQUISITION	ACQUISITION
111073.050000	0	8/8/2012	0.0095		0.0095	1	COUNTY ACQUISITION	ACQUISITION
111073.051000	0	8/8/2012	0.0095		0.0095	1	COUNTY ACQUISITION	ACQUISITION
111073.052000	0	8/8/2012	0.0103		0.0103	1	COUNTY ACQUISITION	ACQUISITION
111073.053000	0	8/8/2012	0.0075		0.0075	1	COUNTY ACQUISITION	ACQUISITION
111073.054000	0	8/8/2012	0.0085		0.0085	1	COUNTY ACQUISITION	ACQUISITION
111073.055000	0	8/8/2012	0.0093		0.0093	1	COUNTY ACQUISITION	ACQUISITION
111073.090000	0	8/8/2012	0.0075		0.0075	1	COUNTY ACQUISITION	ACQUISITION
111073.091000	0	8/8/2012	0.0094		0.0094	1	COUNTY ACQUISITION	ACQUISITION
111073.092000	0	8/8/2012	0.0095		0.0095	1	COUNTY ACQUISITION	ACQUISITION
111073.093000	0	8/8/2012	0.0110		0.0110	1	COUNTY ACQUISITION	ACQUISITION
111073.094000	0	8/8/2012	0.0164		0.0164	1	COUNTY ACQUISITION	ACQUISITION
111073.095000	0	8/8/2012	0.0099		0.0099	1	COUNTY ACQUISITION	ACQUISITION
111074.033000	0	8/8/2012	0.0113		0.0113	1	COUNTY ACQUISITION	ACQUISITION
268520.000000	0	8/17/2012	0.0016		0.0016	1	COUNTY ACQUISITION	ACQUISITION
246221.004500	0	8/23/2012	0.0005		0.0005	1	COUNTY ACQUISITION	ACQUISITION
255580.000000	0	8/24/2012	0.0012		0.0012	1	COUNTY ACQUISITION	ACQUISITION
291840.000000	0	8/30/2012	0.0021		0.0021	1	COUNTY ACQUISITION	ACQUISITION
109710.000600	0	9/7/2012	0.0099		0.0099	1	COUNTY ACQUISITION	ACQUISITION
108800.000000	0	9/10/2012	0.0423		0.0423	1	COUNTY ACQUISITION	ACQUISITION
250591.012200	0	9/12/2012	0.0009		0.0009	1	COUNTY ACQUISITION	ACQUISITION
250591.012300	0	9/12/2012	0.0011		0.0011	1	COUNTY ACQUISITION	ACQUISITION
111076.037000	0	9/12/2012	0.0103		0.0103	1	COUNTY ACQUISITION	ACQUISITION
256030.000000	0	9/12/2012	0.0013		0.0013	1	COUNTY ACQUISITION	ACQUISITION
111071.044000	0	9/25/2012	0.0100		0.0100	1	COUNTY ACQUISITION	ACQUISITION
109710.000700	0	10/3/2012	0.0126		0.0126	1	COUNTY ACQUISITION	ACQUISITION
109710.001300	0	10/3/2012	0.0088		0.0088	1	COUNTY ACQUISITION	ACQUISITION
254140.000000	0	10/26/2012	0.0011		0.0011	1	COUNTY ACQUISITION	ACQUISITION
254190.000000	0	10/26/2012	0.0013		0.0013	1	COUNTY ACQUISITION	ACQUISITION
110230.003600	0	11/9/2012	0.0081		0.0081	1	COUNTY ACQUISITION	ACQUISITION
110230.003700	0	11/9/2012	0.0081		0.0081	1	COUNTY ACQUISITION	ACQUISITION
110230.006100	0	11/9/2012	0.0078		0.0078	1	COUNTY ACQUISITION	ACQUISITION
111075.010000	0	11/14/2012	0.0059		0.0059	1	COUNTY ACQUISITION	ACQUISITION
110230.001400	0	11/14/2012	0.0090		0.0090	1	COUNTY ACQUISITION	ACQUISITION
110230.002300	0	11/14/2012	0.0102		0.0102	1	COUNTY ACQUISITION	ACQUISITION
110230.002500	0	11/14/2012	0.0070		0.0070	1	COUNTY ACQUISITION	ACQUISITION
268830.000000	0	12/5/2012	0.0011		0.0011	2	COUNTY ACQUISITION	ACQUISITION
268750.000000	0	12/5/2012	0.0008		0.0008	2	COUNTY ACQUISITION	ACQUISITION
266170.000000	0	12/11/2012	0.0005		0.0005	2	COUNTY ACQUISITION	ACQUISITION

268760.000000	0	12/14/2012	0.0007		0.0007	2	COUNTY ACQUISITION	ACQUISITION
269770.000000	0	12/21/2012	0.0005		0.0005	2	COUNTY ACQUISITION	ACQUISITION
Reporting Year 7 (2012)				**0.0029**	**0.449**			
Cumulative Totals Through 2011				**0.3641**	**2.5544**			

PENDING/FUTURE ALLOCATIONS & RESERVATIONS

US 1 ROAD WIDENING	PLANNING STAGES	Bid Letting 1/2010	0.0072	0.0072			ROAD	COMMERCIAL
Library-BUDGETED		BUDGETED	0.0110	0.0110			Library Expansion	COMMERCIAL
Public Offices - BUDGETED		BUDGETED	0.0110	0.0110			New and Expansion	COMMERCIAL
Public Uses - BUDGETED		BUDGETED	0.0550	0.0550			7 pocket parks	COMMERCIAL
00109250-000000	05101327	PENDING	0.0041	0.0041		2		SFR-PENDING / NOT ISSUED
00111078-000000		PENDING	0.0087	0.0870		3	CAYA PLACE	SFR-RESERVED -16 AFFORDABLE
00111078-000300			0.0109	0.0109				Beal
00111420-000100	11105562	PENDING	0.0075	0.0075			FLETCHER	
00111420-000500	11105567	PENDING	0.0077	0.0077			FLETCHER	
00111420-000500	11105568	PENDING	0.0077				FLETCHER	
00111420-001300	07102788	PENDING	0.0054	0.0054		3	FLETCHER	SFR-PENDING / NOT ISSUED - AFFORDABLE
00111420-001300	07102788	PENDING	0.0054			3	FLETCHER	SFR-PENDING / NOT ISSUED - AFFORDABLE
00111420-001300	08100719	PENDING	0.0054				FLETCHER	SFR-PENDING / NOT ISSUED
00111420-001300	07102788	PENDING	0.0054				FLETCHER	SFR-PENDING / NOT ISSUED
0011420-000100	11105563	PENDING	0.0075	0.0075			FLETCHER	
00245860-000000	05106290	PENDING	0.0004	0.0004				SFR-PENDING / NOT ISSUED
00248160-000000	95100743	PENDING	0.0008	0.0008				SFR-PENDING / NOT ISSUED
00250340-000000	09103450	PENDING	0.0009	0.0009		3		SFR-PENDING / NOT ISSUED
00310720-000000	05101712	PENDING	0.0003	0.0003				SFR-PENDING / NOT ISSUED
00311610-000000	08102801	PENDING	0.0010	0.0010		2		SFR-PENDING / NOT ISSUED - AFFORDABLE
00312573-001100	05105880	PENDING	0.0007	0.0007				SFR-PENDING / NOT ISSUED
00312880-000000	04105552	PENDING	0.0015	0.0015		2		SFR-PENDING / NOT ISSUED
00312890-000000	08101995	PENDING	0.0013	0.0013		2		SFR-PENDING / NOT ISSUED - AFFORDABLE
00313050-000000	99100786	PENDING	0.0015	0.0015			ROGO allocation	SFR-PENDING / NOT ISSUED
00313370-000000	05101328	PENDING	0.0040	0.0040		2		SFR-PENDING / NOT ISSUED
00313620-000000	05102823	PENDING	0.0007	0.0007				SFR-PENDING / NOT ISSUED
00319494-000900	96101469	ALLOCATION	0.0032	0.0032		1	GALLEON BAY	ISSUED PENDING PICK UP 623/12
00319494-001000	96101470	ALLOCATION	0.0029	0.0029		1	GALLEON BAY	ISSUED PENDING PICK UP 623/12
00319494-001300	96101472	PENDING	0.0026	0.0026		1	GALLEON BAY	SFR-PENDING / NOT ISSUED
Pending, Planned & Reserved Projects/Permits			0.1817	0.2361				

PARCELS CURRENTLY COMPETING IN ROGO

00319494.000500	96101464	0.0024	1
00319494.000400	96101463	0.0019	1
00319494.001400	96101473	0.0023	1
00319494.000300	96101462	0.0026	1
00319494.000200	96101461	0.0022	1
00319494.000100	96101460	0.0043	1
00319494.000600	96101465	0.0026	1
00319494.000700	96101467	0.0034	1
00319494.000800	96101468	0.0025	1
00319494.001100	96101471	0.0027	1
00311840.000000	06101218	0.0005	2
00312470.000000	06101006	0.0007	2
00312571.002000	06101002	0.0006	2
00269070.000000	06104544	0.0011	2
00312572.002100	06101005	0.0010	2
00109350.000500	06106156	0.0021	2
00269910.000000	03105296	0.0008	2
00312572.000300	06101001	0.0010	2
00269190.000000	07102535	0.0010	2
00266360.000000	07102237	0.0007	2
00271270.000000	07102238	0.0007	2
00310490.000000	07103911	0.0007	2
00312890.000000	08101995	0.0013	2
00311610.000000	08102801	0.0010	2
00312571.000500	06100507	0.0011	2
00312572.000600	05100259	0.0012	2
00271260.000000	09102047	0.0007	2
00111880.000205	10103101	0.0007	3
00310280.000000	07100485	0.0013	2
00310260.000000	07100483	0.0007	2
00310240.000000	07100479	0.0011	2
00310220.000000	07100486	0.0010	2
00296960.000000	05103835	0.0011	1
00285660.000000	05105438	0.0024	1
00295360.000000	05104831	0.0011	1
00290190.000000	09102784	0.0004	1
		0.0529	

Cumulative H IMPACT		**0.3641**
Total H Mitigation Required @ 3:1		**1.0924**
Cumulative Commercial Devel		**0.1960**
Cumulative Mitigation H acqud		**2.5544**

Summary of H impacts and mitigation, June 8, 2012	
Cumulative H impact	0.3641
Pending H impact	0.2361
Competing ROGO H impact	0.0529
TOTAL POTENTIAL Himpact	0.6531
Mitigation Required	1.95937293
Current Mitigation Acqud	2.5544
Mitigation Pending (TNC parcels)	0.1915
Current + Pending Mitigation	2.7459

The ratio of mitigation H (acquired lands) to H impact (from development activities)
acquired lands / H impact lands

= 7.0152

5% lag in meeting mitigation requirements

1-(H value mitigated / H value impact at 3:1)	
=	NA
%	NA

The H value remaining for impacts:

Total H value allowed for impacts	Permit Limit	Conservation
Total of cumulative H valu	1.1	3.3
Cumulative Impacts/Acquo	0.3641	2.5544
H value remaining	0.7359	0.7456