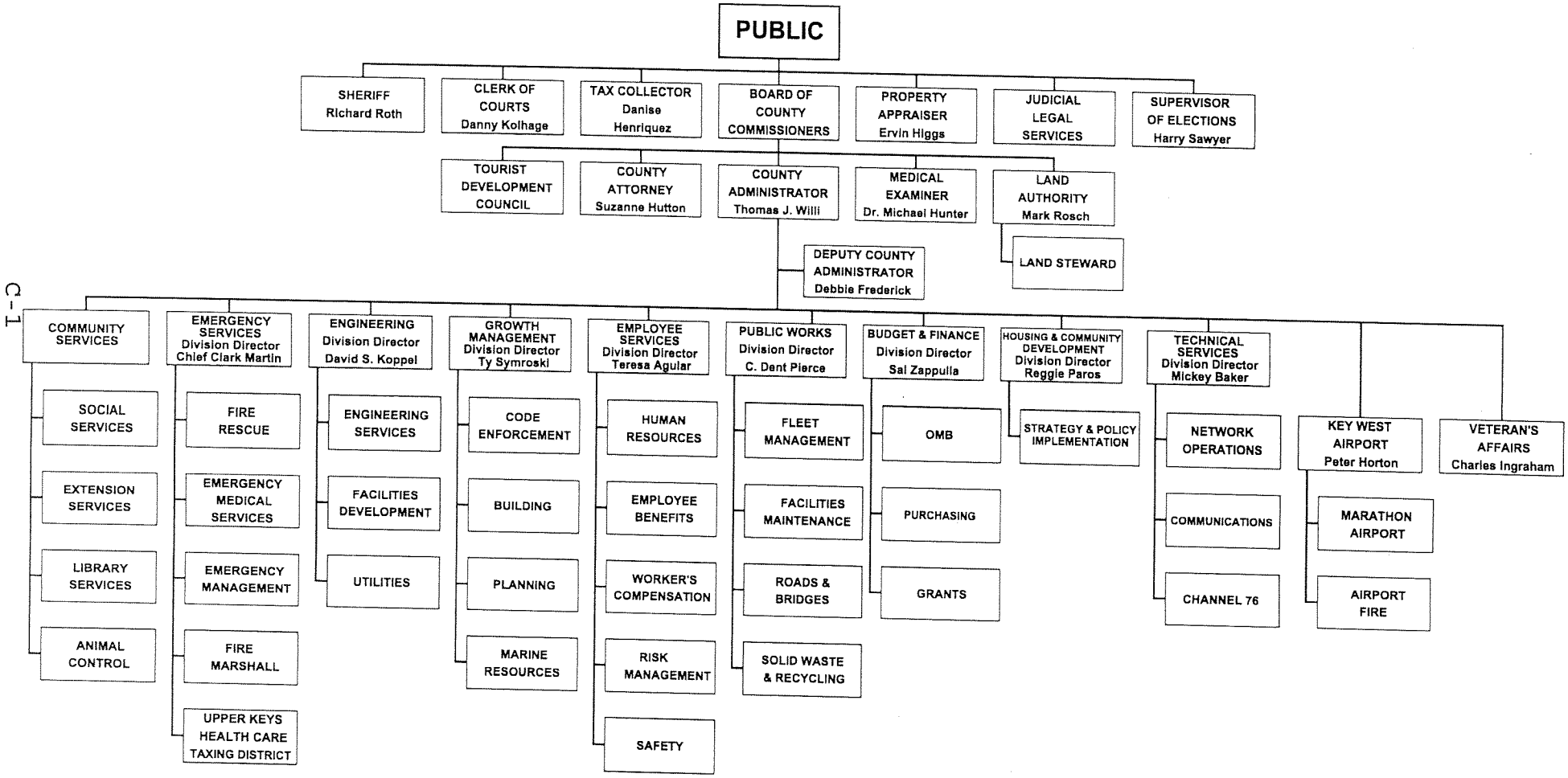Proposed Monroe County Organizational Chart