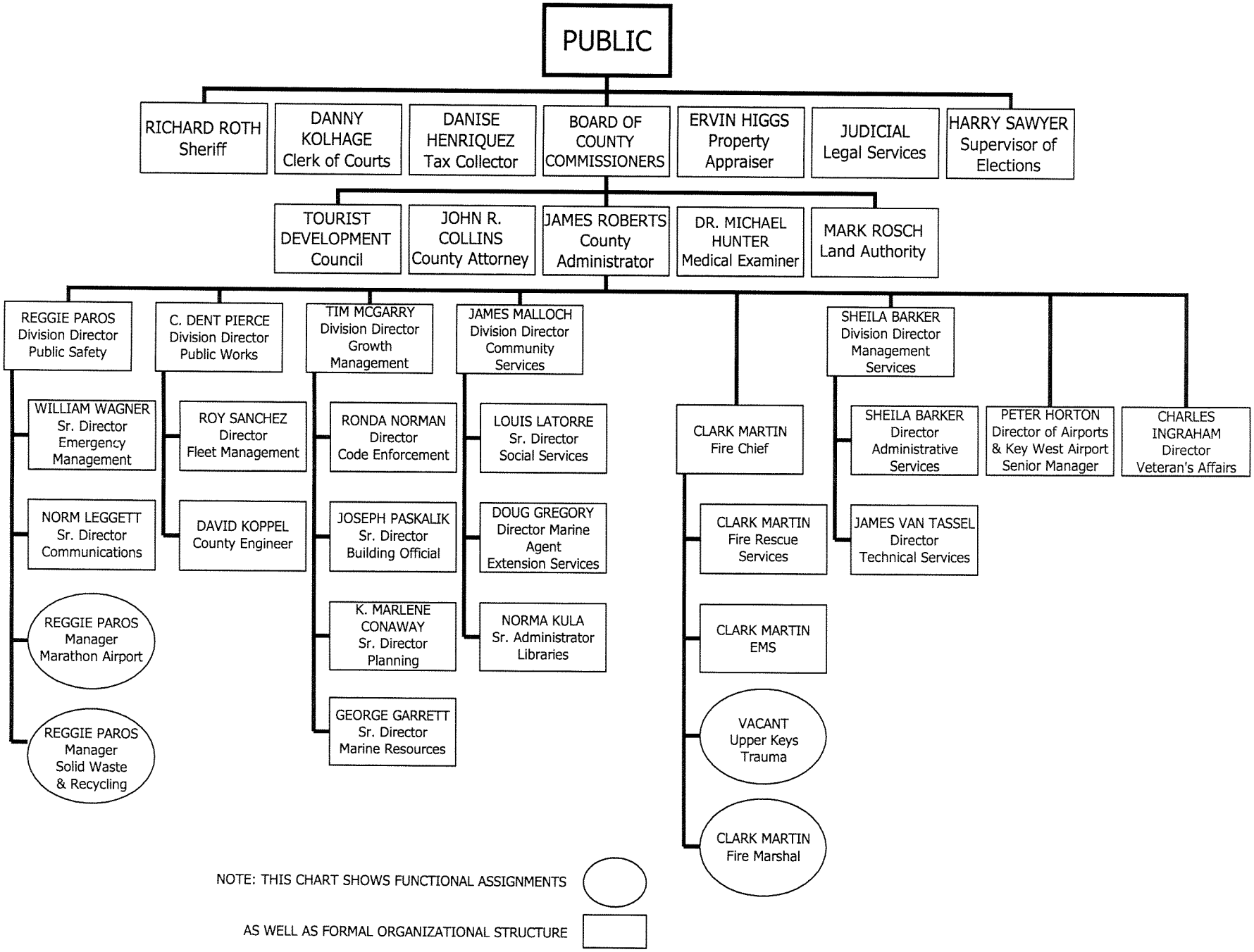
PUBLIC
RICHARD ROTH Sheriff
DANNY KOLHAGE Clerk of Courts
DANISE HENRIQUEZ Tax Collector
BOARD OF COUNTY COMMISSIONERS
ERVIN HIGGS Property Appraiser
JUDICIAL Legal Services
HARRY SAWYER Supervisor of Elections
TOURIST DEVELOPMENT Council
JOHN R. COLLINS County Attorney
JAMES ROBERTS County Administrator
DR. MICHAEL HUNTER Medical Examiner
MARK ROSCH Land Authority
REGGIE PAROS Division Director Public Safety
WILLIAM WAGNER Sr. Director Emergency Management
NORM LEGGETT Sr. Director Communications
REGGIE PAROS Manager Marathon Airport
REGGIE PAROS Manager Solid Waste & Recycling
C. DENT PIERCE Division Director Public Works
ROY SANCHEZ Director Fleet Management
DAVID KOPPEL County Engineer
TIM MCGARRY Division Director Growth Management
RONDA NORMAN Director Code Enforcement
JOSEPH PASKALIK Sr. Director Building Official
K. MARLENE CONAWAY Sr. Director Planning
GEORGE GARRETT Sr. Director Marine Resources
JAMES MALLOCH Division Director Community Services
LOUIS LATORRE Sr. Director Social Services
DOUG GREGORY Director Marine Agent Extension Services
NORMA KULA Sr. Administrator Libraries
CLARK MARTIN Fire Chief
CLARK MARTIN Fire Rescue Services
CLARK MARTIN EMS
VACANT Upper Keys Trauma
CLARK MARTIN Fire Marshal
SHEILA BARKER Division Director Management Services
SHEILA BARKER Director Administrative Services
JAMES VAN TASSEL Director Technical Services
PETER HORTON Director of Airports & Key West Airport Senior Manager
CHARLES INGRAHAM Director Veteran's Affairs
NOTE: THIS CHART SHOWS FUNCTIONAL ASSIGNMENTS
AS WELL AS FORMAL ORGANIZATIONAL STRUCTURE