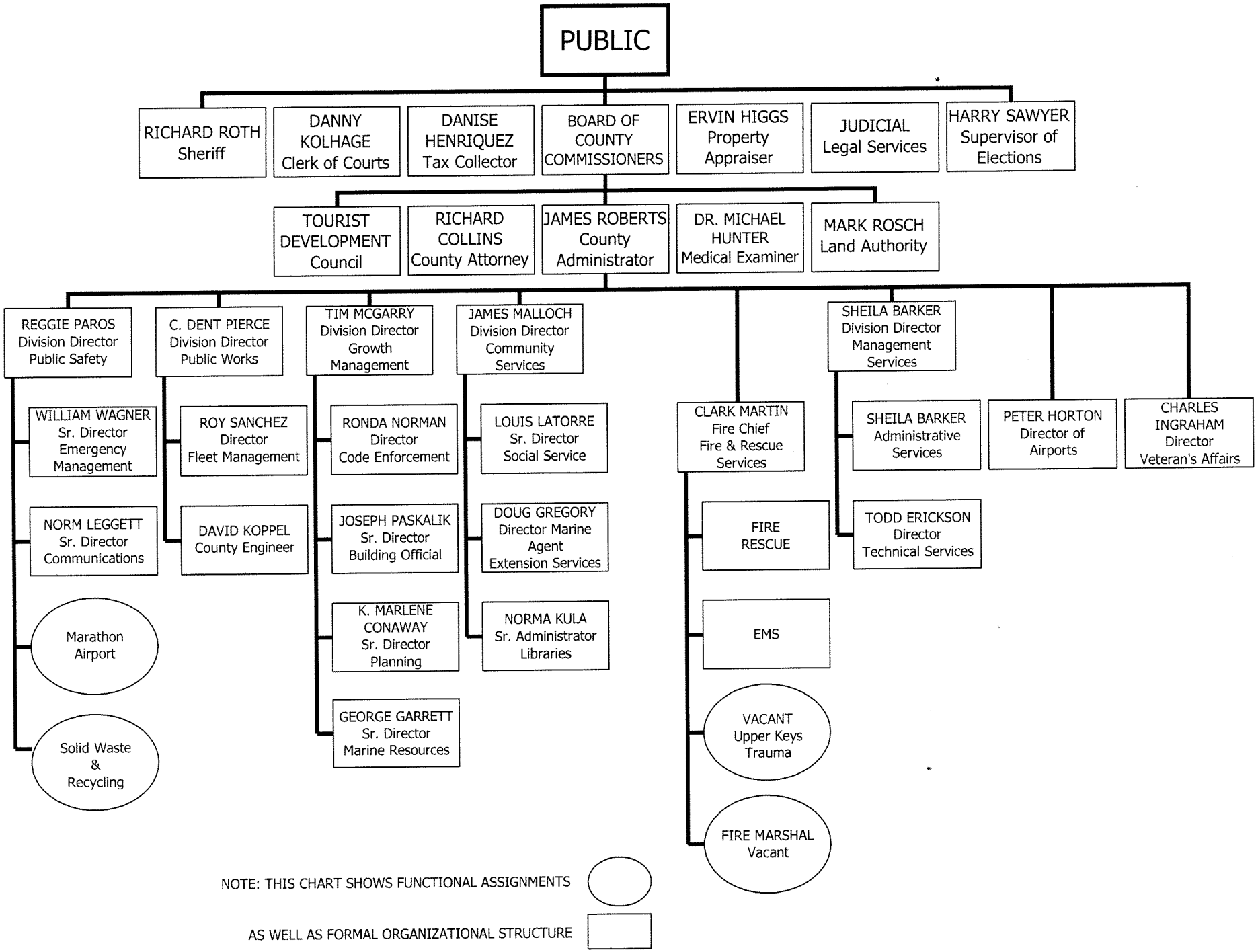
PUBLIC
RICHARD ROTH Sheriff
DANNY KOLHAGE Clerk of Courts
DANISE HENRIQUEZ Tax Collector
BOARD OF COUNTY COMMISSIONERS
ERVIN HIGGS Property Appraiser
JUDICIAL Legal Services
HARRY SAWYER Supervisor of Elections
TOURIST DEVELOPMENT Council
RICHARD COLLINS County Attorney
JAMES ROBERTS County Administrator
DR. MICHAEL HUNTER Medical Examiner
MARK ROSCH Land Authority
REGGIE PAROS Division Director Public Safety
C. DENT PIERCE Division Director Public Works
TIM MCGARRY Division Director Growth Management
JAMES MALLOCH Division Director Community Services
SHEILA BARKER Division Director Management Services
WILLIAM WAGNER Sr. Director Emergency Management
NORM LEGGETT Sr. Director Communications
Marathon Airport
Solid Waste & Recycling
ROY SANCHEZ Director Fleet Management
DAVID KOPPEL County Engineer
RONDA NORMAN Director Code Enforcement
JOSEPH PASKALIK Sr. Director Building Official
K. MARLENE CONAWAY Sr. Director Planning
GEORGE GARRETT Sr. Director Marine Resources
LOUIS LATORRE Sr. Director Social Service
DOUG GREGORY Director Marine Agent Extension Services
NORMA KULA Sr. Administrator Libraries
CLARK MARTIN Fire Chief Fire & Rescue Services
FIRE RESCUE
EMS
VACANT Upper Keys Trauma
FIRE MARSHAL Vacant
SHEILA BARKER Administrative Services
TODD ERICKSON Director Technical Services
PETER HORTON Director of Airports
CHARLES INGRAHAM Director Veteran's Affairs
NOTE: THIS CHART SHOWS FUNCTIONAL ASSIGNMENTS
AS WELL AS FORMAL ORGANIZATIONAL STRUCTURE