Administrative Waiver to the Front Yard Setback

LDC Section 102-186

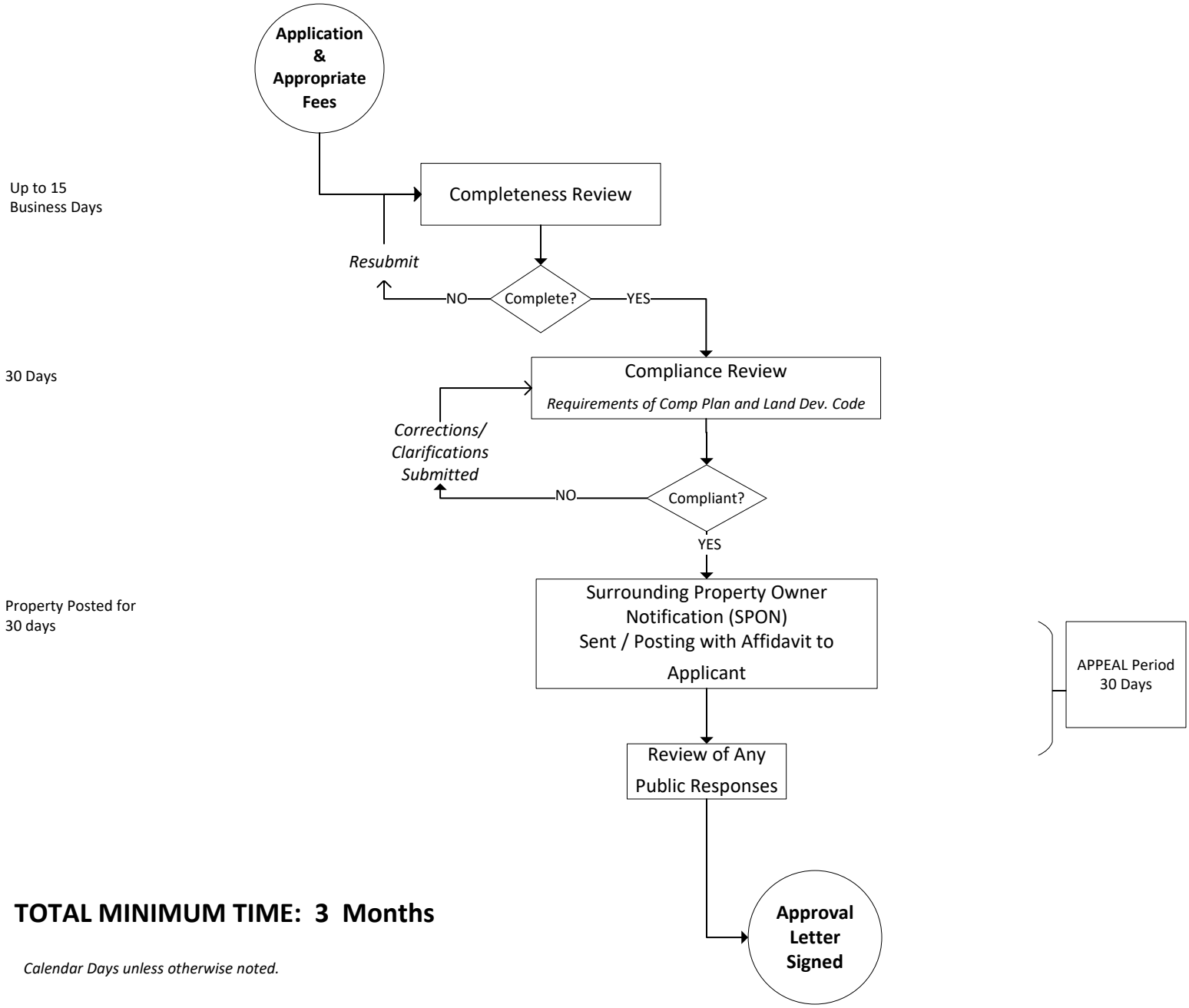

TOTAL MINIMUM TIME: 3 Months

Calendar Days unless otherwise noted.