Planning Commission Variance

LDC Section 102-187

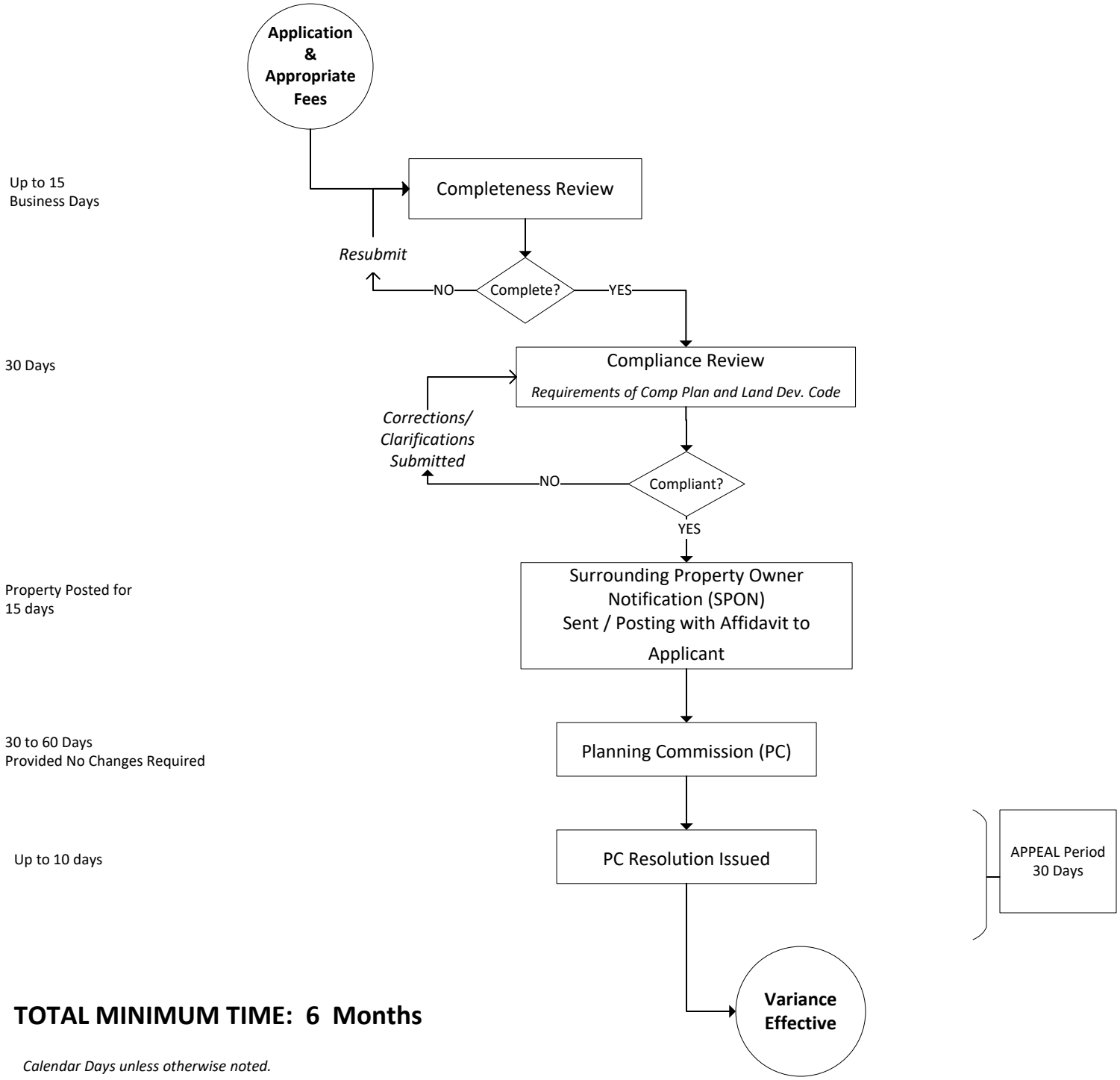

TOTAL MINIMUM TIME: 6 Months

Calendar Days unless otherwise noted.